

Nokia N97 User Guide

© 2009 Nokia. All rights reserved.

DECLARATION OF CONFORMITY

CE 0434



Hereby, NOKIA CORPORATION declares that this RM-505 product is in compliance with the essential requirements and other relevant provisions of Directive 1999/5/EC. A copy of the Declaration of Conformity can be found at http://www.nokia.com/phones/declaration_of_conformity/.

Nokia, Nokia Connecting People, Nseries, N97, Nokia Original Accessories logo, and Ovi are trademarks or registered trademarks of Nokia Corporation. Nokia tune is a sound mark of Nokia Corporation. Other product and company names mentioned herein may be trademarks or tradenames of their respective owners.

Reproduction, transfer, distribution, or storage of part or all of the contents in this document in any form without the prior written permission of Nokia is prohibited.

symbian

This product includes software licensed from Symbian Software Ltd ©1998-2009. Symbian and Symbian OS are trademarks of Symbian Ltd.



Java

POWERED Java and all Java-based marks are trademarks or registered trademarks of Sun Microsystems, Inc.

Portions of the Nokia Maps software are ©1996-2009 The FreeType Project. All rights reserved.

This product is licensed under the MPEG-4 Visual Patent Portfolio License (i) for personal and noncommercial use in connection with information which has been encoded in compliance with the MPEG-4 Visual Standard by a consumer engaged in a personal and noncommercial activity and (ii) for use in connection with MPEG-4 video provided by a licensed video provider. No license is granted or shall be implied for any other use. Additional information, including that related to promotional, internal, and commercial uses, may be obtained from MPEG LA, LLC. See <http://www.mpegla.com>

Nokia operates a policy of ongoing development. Nokia reserves the right to make changes and improvements to any of the products described in this document without prior notice.

TO THE MAXIMUM EXTENT PERMITTED BY APPLICABLE LAW, UNDER NO CIRCUMSTANCES SHALL NOKIA OR ANY OF ITS LICENSORS BE RESPONSIBLE FOR ANY LOSS OF DATA OR INCOME OR ANY SPECIAL, INCIDENTAL, CONSEQUENTIAL OR INDIRECT DAMAGES HOWSOEVER CAUSED.

The third-party applications provided with your device may have been created and may be owned by persons or entities not affiliated with or related to Nokia. Nokia does not own the copyrights or intellectual property rights to the third-party applications. As such, Nokia does not take any responsibility for end-user support, functionality of the applications, or the information in the applications or these materials. Nokia does not provide any warranty for the third-party applications.

BY USING THE APPLICATIONS YOU ACKNOWLEDGE THAT THE APPLICATIONS ARE PROVIDED AS IS WITHOUT WARRANTY OF ANY KIND, EXPRESS OR IMPLIED, TO THE MAXIMUM EXTENT PERMITTED BY APPLICABLE LAW. YOU FURTHER ACKNOWLEDGE THAT NEITHER NOKIA NOR ITS AFFILIATES MAKE ANY REPRESENTATIONS OR WARRANTIES, EXPRESS OR

IMPLIED, INCLUDING BUT NOT LIMITED TO WARRANTIES OF TITLE, MERCHANTABILITY OR FITNESS FOR A PARTICULAR PURPOSE, OR THAT THE APPLICATIONS WILL NOT INFRINGE ANY THIRD-PARTY PATENTS, COPYRIGHTS, TRADEMARKS, OR OTHER RIGHTS.

THE CONTENTS OF THIS DOCUMENT ARE PROVIDED "AS IS". EXCEPT AS REQUIRED BY APPLICABLE LAW, NO WARRANTIES OF ANY KIND, EITHER EXPRESS OR IMPLIED, INCLUDING, BUT NOT LIMITED TO, THE IMPLIED WARRANTIES OF MERCHANTABILITY AND FITNESS FOR A PARTICULAR PURPOSE, ARE MADE IN RELATION TO THE ACCURACY, RELIABILITY OR CONTENTS OF THIS DOCUMENT. NOKIA RESERVES THE RIGHT TO REVISE THIS DOCUMENT OR WITHDRAW IT AT ANY TIME WITHOUT PRIOR NOTICE.

Reverse engineering of any software in the Nokia device is prohibited to the extent permitted by applicable law. Insofar as this user guide contains any limitations on Nokia's representations, warranties, damages and liabilities, such limitations shall likewise limit any representations, warranties, damages and liabilities of Nokia's licensors.

The availability of particular products and applications and services for these products may vary by region. Please check with your Nokia dealer for details, and availability of language options.

Export controls

This device may contain commodities, technology or software subject to export laws and regulations from the US and other countries. Diversion contrary to law is prohibited.

FCC/INDUSTRY CANADA NOTICE

Your device may cause TV or radio interference (for example, when using a telephone in close proximity to receiving equipment). The FCC or Industry Canada can require you to stop using your telephone if such interference cannot be eliminated. If you require assistance, contact your local service facility. This device complies with part 15 of the FCC rules. Operation is subject to the following two conditions: (1) This device may not cause harmful interference, and (2) this device must accept any interference received, including interference that may cause undesired operation. Any changes or modifications not expressly approved by Nokia could void the user's authority to operate this equipment.

Contents

Safety	10	Antenna locations.....	22
About your device.....	10	Switch the device on and off.....	23
Network services.....	11	Charge the battery.....	23
Shared memory.....	12	Headset.....	24
ActiveSync.....	12	Attach wrist strap.....	25
Find help	13	Touch screen actions.....	25
Support.....	13	Write text.....	26
In-device help.....	13	Keyboard input.....	27
Additional applications.....	14	Keyboard.....	27
Update device software.....	14	Touch input.....	27
Software updates using your PC.....	14	Handwriting.....	27
Software updates over the air.....	14	Touch input settings.....	28
Settings.....	15	Icons and functions.....	28
Access codes.....	15	Lock the keys and touch screen.....	29
Remote lock.....	16	Nokia Switch.....	30
Prolong battery life.....	16	Transfer content.....	30
Free memory.....	17	Synchronise, retrieve, or send content.....	30
Get started	19	Your device	32
Keys and parts (front).....	19	Welcome.....	32
Keys and parts (back).....	19	Home screen.....	32
Keys and parts (sides).....	20	About the home screen.....	32
Keys and parts (top).....	20	E-mail notifications.....	33
Insert the SIM card and battery.....	20	About e-mail notifications.....	33
Memory card.....	21	Work with e-mail in the home screen.....	33
Insert the memory card.....	22	Music player in the home screen.....	33
Remove the memory card.....	22	Favourite contacts in the home screen.....	33

Add your favourite Share online feed to your home screen.....	34
Display indicators.....	34
Shortcuts.....	35
Search.....	36
About Search.....	36
Start a search.....	36
Search settings.....	36
Volume and loudspeaker control.....	37
Offline profile.....	37
Fast downloading.....	38
Ovi (network service).....	38
Open Ovi with Nokia N97	38
About Ovi Store.....	38

Make calls.....39

Proximity sensor.....	39
Voice calls	39
During a call.....	39
Voice and video mailboxes	40
Answer or reject a call.....	40
Make a conference call.....	41
Speed dial a phone number	41
Call waiting.....	41
Voice dialling.....	42
Make a video call.....	42
During a video call.....	43
Answer or reject a video call.....	44
Video sharing.....	44
Video sharing requirements.....	44
Settings.....	44
Share live video or video clips.....	45

Accept an invitation.....	46
Log.....	46
Recent calls.....	47
Call duration.....	47
Packet data.....	47
Monitor all communication events.....	47

Contacts (phonebook).....49

Save and edit names and numbers.....	49
Contacts toolbar.....	49
Manage names and numbers.....	49
Default numbers and addresses.....	49
Contact cards.....	50
Set contacts as favourites.....	50
Ringing tones, images, and call text for contacts.....	50
Copy contacts.....	51
SIM services.....	51
SIM contacts.....	51
Fixed dialling.....	51
Contact groups.....	52
Create contact groups.....	52
Manage contact groups.....	52

Messaging.....53

Messaging main view.....	53
Write and send messages.....	53
Messaging inbox.....	54
Receive messages.....	54
Multimedia messages.....	55
Data, settings, and web service messages.....	55
Mailbox.....	55
Define e-mail settings.....	55

Open the mailbox.....	56	Create a new access point.....	67
Retrieve e-mail messages.....	56	Create access point groups.....	68
Delete e-mail messages.....	57	Packet data access points.....	69
Disconnect from the mailbox.....	57	WLAN internet access points.....	69
View messages on a SIM card.....	57	Active data connections.....	71
Cell broadcast messages.....	57	Synchronisation.....	71
Service commands.....	58	Bluetooth connectivity.....	72
Messaging settings.....	58	About Bluetooth connectivity.....	72
Text message settings.....	58	Settings.....	72
Multimedia message settings.....	58	Security tips.....	73
E-mail settings.....	59	Send data using Bluetooth connectivity.....	73
Manage mailboxes.....	59	Pair devices.....	74
Connection settings.....	60	Receive data using Bluetooth connectivity.....	74
User settings.....	60	Block devices.....	75
Retrieval settings.....	61	Remote SIM mode.....	75
Automatic retrieval settings.....	61	USB.....	75
Web service message settings.....	61	PC connections.....	76
Cell broadcast settings.....	62	Administrative settings.....	76
Other settings.....	62	Packet data settings.....	76
Mail for Exchange.....	62	SIP settings.....	77
Connectivity.....	64	Access point name control.....	77
Data connections and access points.....	64	Internet.....	78
Network settings.....	64	Browse the web.....	78
Wireless LAN.....	65	Browser toolbar.....	79
About WLAN.....	65	Navigate pages.....	79
WLAN connections.....	65	Web feeds and blogs.....	79
WLAN wizard.....	66	Content search.....	80
WLAN internet access points.....	66	Bookmarks.....	80
Operating modes.....	67	Empty the cache.....	80
Wireless LAN settings.....	67	End the connection.....	81
Access points.....	67	Connection security.....	81

Web settings.....	81
Positioning (GPS).....	83
About GPS.....	83
Assisted GPS (A-GPS).....	83
Hold your device correctly.....	84
Tips on creating a GPS connection.....	84
Position requests.....	85
Landmarks.....	85
GPS data.....	86
Route guidance.....	86
Retrieve position information.....	86
Trip meter.....	87
Positioning settings.....	87
Nokia Maps.....	88
Maps.....	88
Network positioning.....	88
Compass.....	89
Move on a map.....	89
Display indicators.....	90
Find locations.....	90
Plan a route.....	91
Save and send locations.....	91
View your saved items.....	91
Navigate to the destination.....	92
Walk to your destination.....	93
Drive to your destination.....	93
Traffic information.....	94
Travel guides.....	94
Maps settings.....	94
Internet settings.....	95

Navigation settings.....	95
Route settings.....	95
Map settings.....	95
Update maps.....	96
Nokia Map Loader.....	96
Camera.....	97
Activate the camera.....	97
Image capture.....	97
Capture and recording settings.....	97
Capture images.....	98
On-screen controls and indicators for still image capture.....	98
Location information.....	99
After capturing an image.....	100
Flash and video light.....	100
Scenes.....	100
Capture images in a sequence.....	101
You in the image — self-timer.....	101
Video recording.....	101
Record videos.....	101
Video recording on-screen controls and indicators.....	102
After recording a video clip.....	102
Camera settings.....	102
Still image camera settings.....	102
Video settings.....	103
Photos.....	104
About Photos.....	104
View images and videos.....	104
View and edit file details.....	105
Organise images and videos.....	105

Photos toolbar.....	105
Albums.....	106
Tags.....	106
Slide show.....	106
TV-out mode.....	107
Edit images.....	108
Image editor.....	108
Crop image.....	108
Reduce red-eye.....	108
Edit videos.....	108
Image print.....	109
Connect to printer.....	109
Print preview.....	109
Share online.....	109

Music.....111

Play a song or a podcast.....	111
Playlists.....	112
Podcasts.....	112
Transfer music from a computer.....	112
Nokia Music Store.....	113
FM transmitter.....	113
About the FM transmitter.....	113
Play a song using FM transmitter.....	114
FM transmitter settings.....	114
Nokia Podcasting.....	114
Podcasting settings.....	114
Search podcasts.....	115
Directories.....	116
Downloads.....	116
Play and manage podcasts.....	117
FM radio.....	118

Listen to the radio.....	118
Manage radio stations.....	118

Videos.....119

Download and view video clips.....	119
Video feeds.....	120
My videos.....	120
Transfer videos from your PC.....	121
Video settings.....	121

Personalise your device.....122

Change the look of your device.....	122
Profiles.....	122
3-D tones.....	123
Modify the home screen.....	123
Modify the main menu.....	123

Applications.....124

Calendar.....	124
Calendar views.....	124
Calendar toolbar.....	124
Create a calendar entry.....	124
Manage calendar entries.....	125
Clock.....	125
Set time and date.....	125
Alarm clock.....	125
World clock.....	125
RealPlayer.....	126
Play video clips.....	126
Stream content over the air.....	126
RealPlayer settings.....	126
Recorder.....	127

Notes.....	127
Write notes.....	127
Manage notes.....	127
Office.....	128
File manager.....	128
About File manager.....	128
Find and organise files.....	128
Edit memory card.....	128
Back up files on a memory card.....	128
Format mass memory.....	128
Dictionary.....	129
Quickoffice.....	129
About Quickoffice.....	129
Converter.....	129
Currency converter.....	129
Convert measures.....	130
Calculator.....	130
Make calculations.....	130
Save calculations.....	130
Zip manager.....	131
Active notes	131
Create and edit notes	131
Settings for Active notes.....	131
Adobe Reader.....	132
Settings.....	133
Phone settings.....	133
Date and time settings.....	133
Speech.....	133
Language settings.....	134
Display settings.....	134
Voice commands.....	134

Sensor settings and display rotation.....	135
Slide settings.....	135
Accessory settings.....	135
Application settings.....	136
Device updates.....	136
Security settings.....	136
Phone and SIM.....	136
Certificate management.....	137
Security module.....	138
Restore original settings.....	139
Protected content.....	139
Notification lights.....	140
Application manager.....	140
Install applications.....	140
Remove applications.....	141
Application manager settings.....	142
Calling settings.....	142
Call settings.....	142
Call divert.....	143
Call barring.....	143

Troubleshooting.....145

Nokia original enhancements.....148

Enhancements.....	148
Battery.....	148

Green tips.....149

Save energy.....	149
Recycle.....	149
Save paper.....	149
Learn more.....	150

Battery and charger information.....	151
Battery and charger information.....	151
Nokia battery authentication guidelines.....	152
Authenticate hologram.....	152
Taking care of your device.....	154
Recycle.....	155
Additional safety information.....	156
Small children.....	156
Operating environment.....	156
Medical devices.....	156
Implanted medical devices.....	156
Hearing aids.....	157
Vehicles.....	157
Potentially explosive environments.....	157
Emergency calls.....	158
Certification information (SAR).....	158
Index.....	160

Safety

Read these simple guidelines. Not following them may be dangerous or illegal. Read the complete user guide for further information.



SWITCH ON SAFELY

Do not switch the device on when wireless phone use is prohibited or when it may cause interference or danger.



INTERFERENCE

All wireless devices may be susceptible to interference, which could affect performance.



SWITCH OFF IN RESTRICTED AREAS

Follow any restrictions. Switch the device off in aircraft, near medical equipment, fuel, chemicals, or blasting areas.



ROAD SAFETY COMES FIRST

Obey all local laws. Always keep your hands free to operate the vehicle while driving. Your first consideration while driving should be road safety.



QUALIFIED SERVICE

Only qualified personnel may install or repair this product.



ACCESSORIES AND BATTERIES

Use only approved accessories and batteries. Do not connect incompatible products.



WATER-RESISTANCE

Your device is not water-resistant. Keep it dry.

About your device

The wireless device described in this guide is approved for use on the (E)GSM 850, 900, 1800,1900, and UMTS 900, 1900, 2100 networks. Contact your service provider for more information about networks.

When using the features in this device, obey all laws and respect local customs, privacy and legitimate rights of others, including copyrights.

Copyright protection may prevent some images, music, and other content from being copied, modified, or transferred.

Your device supports several methods of connectivity. Like computers, your device may be exposed to viruses and other harmful content. Exercise caution with messages, connectivity requests, browsing, and downloads. Only install

and use services and other software from trustworthy sources that offer adequate security and protection against harmful software, such as applications that are Symbian Signed or have passed the Java Verified™ testing. Consider installing antivirus and other security software on your device and any connected computer.



Important: Your device can only support one antivirus application. Having more than one application with antivirus functionality could affect performance and operation or cause the device to stop functioning.

Your device may have preinstalled bookmarks and links for third-party internet sites. You may also access other third-party sites through your device. Third-party sites are not affiliated with Nokia, and Nokia does not endorse or assume liability for them. If you choose to access such sites, you should take precautions for security or content.



Warning: To use any features in this device, other than the alarm clock, the device must be switched on. Do not switch the device on when wireless device use may cause interference or danger.

The office applications support common features of Microsoft Word, PowerPoint, and Excel (Microsoft Office 2000, XP, and 2003). Not all file formats can be viewed or modified.

Remember to make back-up copies or keep a written record of all important information stored in your device.

When connecting to any other device, read its user guide for detailed safety instructions. Do not connect incompatible products.

The images in this guide may differ from your device display.

Network services

To use the device you must have service from a wireless service provider. Some features are not available on all networks; other features may require that you make specific arrangements with your service provider to use them.

Network services involve transmission of data. Check with your service provider for details about fees in your home network and when roaming on other networks. Your service provider can explain what charges will apply. Some networks may have limitations that affect how you can use some features of this device requiring network support such as support for specific technologies like WAP 2.0 protocols (HTTP and SSL) that run on TCP/IP protocols and language-dependent characters.

Your service provider may have requested that certain features be disabled or not activated in your device. If so, these features will not appear on your device menu. Your device may also have customized items such as menu names, menu order, and icons.

Shared memory

The following features in this device may share memory: multimedia messaging (MMS), e-mail application, instant messaging. Use of one or more of these features may reduce the memory available for the remaining features sharing memory. Your device may display a message that the memory is full when you try to use a shared memory feature. In this case, delete some of the information or entries stored in the shared memory features before continuing.

During extended operation such as an active video call and high speed data connection, the device may feel warm. In most cases, this condition is normal. If you suspect the device is not working properly, take it to the nearest authorised service facility.

ActiveSync

Use of the Mail for Exchange is limited to over-the-air synchronisation of PIM information between the Nokia device and the authorised Microsoft Exchange server.

Find help

Support

When you want to learn more about how to use your product or you are unsure how your device should function, see the support pages at www.nokia.com/support or your local Nokia website, www.nokia.mobi/support (with a mobile device), the Help application in the device, or the user guide.

If this does not resolve your issue, do the following:

- Restart the device: switch off the device, and remove the battery. After about a minute, replace the battery, and switch on the device.
- With the Nokia Software Updater application, update your device software regularly for optimum performance and possible new features. See www.nokia-asia.com/softwareupdate or your local Nokia website. Remember to back up your device data before updating the device software.
- Restore the original factory settings as explained in the user guide. Your documents and files are not deleted in the reset.

If the issue remains unsolved, contact Nokia for repair options. See www.nokia-asia.com/repair. Before sending

your device for repair, always back up the data in your device.



In-device help

Your device contains instructions to help to use the applications in your device.

To open help texts from the main menu, select **Menu** > **Applications** > **Help** and the application for which you want to read instructions.

When an application is open, to access the help text for the current view, select **Options** > **Help**.

When you are reading the instructions, to change the size of the help text, select **Options** > **Decrease font size** or **Increase font size**.

You can find links to related topics at the end of the help text. If you select an underlined word, a short explanation is displayed. Help texts use the following indicators:  shows a link to a related help topic.  shows a link to the application being discussed.

When you are reading the instructions, to switch between help texts and the application that is open in the

background, press and hold the menu key, and select from the list of open applications.

Additional applications

There are various applications provided by Nokia and different third-party software developers that help you do more with your device. These applications are explained in the guides that are available on the product support pages of the Nokia website.

Update device software

Software updates using your PC

Software updates may include new features and enhanced functions that were not available at the time of purchase of your device. Updating the software may also improve the device performance.

Nokia Software Updater is a PC application that enables you to update your device software. To update your device software, you need a compatible PC, broadband internet access, and a compatible USB data cable to connect your device to the PC.

To get more information, to check the release notes for the latest software versions, and to download the Nokia

Software Updater application, see www.nokia-asia.com/softwareupdate or your local Nokia website.

To update the device software, do the following:

1. Download and install the Nokia Software Updater application to your PC.
2. Connect your device to the PC using a USB data cable, and open the Nokia Software Updater application. The Nokia Software Updater application guides you to back up your files, update the software, and restore your files.

Software updates over the air

Select Menu > Applications > SW update.

With Software update (network service), you can check if there are updates available for your device software or applications, and download them to your device.

Downloading software updates may involve the transmission of large amounts of data through your service provider's network. Contact your service provider for information about data transmission charges.

Make sure that the device battery has enough power, or connect the charger before starting the update.



Warning: If you install a software update, you cannot use the device, even to make emergency calls, until the installation is completed and the device is

restarted. Be sure to back up data before accepting installation of an update.

After updating your device software or applications using Software update, the instructions related to the updated applications in the user guide or the helps may no longer be up to date.

To download the available updates, select . To unmark specific updates that you do not want to download, select the updates from the list.

To view information on an update, select the update and .

To view the status of previous updates, select .

Select **Options** and from the following:

- **Update via PC** — Update your device using a PC. This option replaces the Start update option when updates are only available using the Nokia Software Updater PC application.
- **View update history** — View the status of previous updates.
- **Settings** — Change the settings, such as the default access point used for downloading updates.
- **Disclaimer** — View the Nokia licence agreement.

Settings

Your device normally has MMS, GPRS, streaming, and mobile internet settings automatically configured, based on your network service provider information. You may have settings from your service providers already installed in your device, or you may receive or request the settings from the network service providers as a special message.

You can change the general settings in your device, such as language, standby mode, display, and keypad lock settings.

Access codes

If you forget any of the access codes, contact your service provider.

- **Personal identification number (PIN) code** — This code protects your SIM card against unauthorised use. The PIN code (4 to 8 digits) is usually supplied with the SIM card. After three consecutive incorrect PIN code entries, the code is blocked, and you need the PUK code to unblock it.
- **UPIN code** — This code may be supplied with the USIM card. The USIM card is an enhanced version of the SIM card and is supported by UMTS mobile phones.

- PIN2 code — This code (4 to 8 digits) is supplied with some SIM cards, and is required to access some functions in your device.
- Lock code (also known as security code) — The lock code helps you to protect your device against unauthorised use. The preset code is 12345. You can create and change the code, and set the device to request the code. Keep the new code secret and in a safe place separate from your device. If you forget the code and your device is locked, your device will require service and additional charges may apply. For more information, contact a Nokia Care point or your device dealer.
- Personal Unblocking Key (PUK) code and PUK2 code — These codes (8 digits) are required to change a blocked PIN code or PIN2 code, respectively. If the codes are not supplied with the SIM card, contact the operator whose SIM card is in your device.
- UPUK code — This code (8 digits) is required to change a blocked UPIN code. If the code is not supplied with the USIM card, contact the operator whose USIM card is in your device.

Remote lock

To prevent unauthorised use of your device, you can lock your device and memory card remotely using a text message. You must define the message text, and to lock

your device, send that text message to your device. To unlock your device, you need the lock code.

To enable remote locking and to define the text message content to be used, select **Menu > Settings and Phone > Phone mgmt. > Security > Phone and SIM card > Remote phone locking > Enabled**. Tap the text input field to enter the text message content (5 to 20 characters), select , and verify the message. Enter the lock code.

Prolong battery life

Many features in your device increase the demand on battery power and reduce the battery lifetime. To save battery power, note the following:

- Features that use Bluetooth technology, or allowing such features to run in the background while using other features, increase the demand on battery power. Deactivate Bluetooth technology when you do not need it.
- Features that use wireless LAN (WLAN), or allowing such features to run in the background while using other features, increase the demand on battery power. WLAN on your Nokia device deactivates when you are not trying to connect, not connected to an access point, or not scanning for available networks. To further reduce battery consumption, you can specify that your

device does not scan, or scans less often, for available networks in the background.

- If you have set **Packet data connection** to **When available** in connection settings, and there is no packet data coverage (GPRS), the device periodically tries to establish a packet data connection. To prolong the operating time of your device, select **Packet data connection** > **When needed**.
- The Maps application downloads new map information when you scroll to new areas on the map, which increases the demand on battery power. You can prevent the automatic download of new maps.
- If the signal strength of the cellular network varies much in your area, your device must scan for the available network repeatedly. This increases the demand on battery power.

If the network mode is set to dual mode in the network settings, the device searches for the UMTS network. You can set the device to use only the GSM network. To use only the GSM network, select **Menu** > **Settings** and **Connectivity** > **Network** > **Network mode** > **GSM**.

- The backlight of the display increases the demand on battery power. In the display settings, you can change the length of the time-out period after which the backlight is switched off, and adjust the light sensor that observes lighting conditions and adjusts the

display brightness. Select **Menu** > **Settings** and **Phone** > **Display** > **Light time-out** or **Brightness**.

- Leaving applications running in the background increases the demand on battery power. To close the applications you are not using, press and hold the menu key, select **Options** > **Show open apps.**, and go to the application by pressing the menu key repeatedly. Press and hold the menu key, and select **Exit**.

Free memory

To view how much space is available for different data types, select **Menu** > **Applications** > **File mgr.**

Many features of the device use memory to store data. The device notifies you if the memory in different memory locations is low.

To free memory, transfer data to a compatible memory card (if available) or to a compatible computer.

To remove data you no longer need, use File manager or open the respective application. You can remove the following:

- Messages in the folders in Messaging and retrieved e-mail messages in the mailbox
- Saved web pages
- Contact information

- Calendar notes
- Applications shown in Application manager that you do not need
- Installation files (.sis or .sisx) of applications you have installed. Transfer the installation files to a compatible computer.
- Images and video clips in Photos. Back up the files to a compatible computer.

Get started



Note: The surface of this device does not contain nickel in the platings. The surface of this device contains stainless steel.

Keys and parts (front)

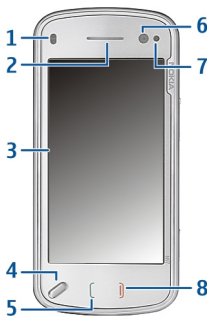

- 1 — Proximity sensor
- 2 — Earpiece
- 3 — Touch screen
- 4 — Menu key

- 5 — Call key
- 6 — Secondary camera lens
- 7 — Light sensor
- 8 — End key

Do not cover the area above the touch screen, for example, with protective film or tape.



Keys and parts (back)



- 1 — Camera flash
- 2 — Camera lens
- 3 — Lens cover

Keys and parts (sides)

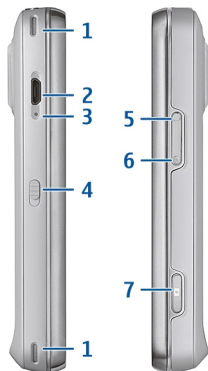

- 1 — Stereo speaker
- 2 — Micro USB connector
- 3 — Charging indicator light
- 4 — Lock switch
- 5 — Volume up/Zoom in key
- 6 — Volume down/Zoom out key
- 7 — Capture key

Keys and parts (top)

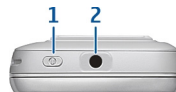

- 1 — Power key
- 2 — Nokia AV connector (3.5 mm) for compatible headsets, headphones, and TV-out connectors

Insert the SIM card and battery

Always switch the device off and disconnect the charger before removing the battery.

1. Remove the back cover by lifting it from the bottom end of the device.

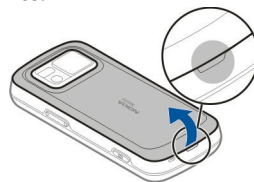

2. If the battery is inserted, lift the battery in the direction of the arrow to remove it.

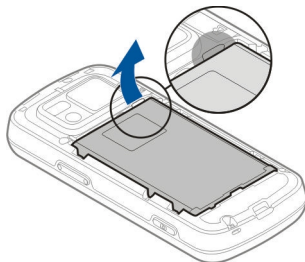

3. Pull out the SIM card holder, and insert the SIM card. Ensure that the gold-coloured contact area on the card is facing down and that the bevelled corner on the card is facing the bevelled corner on the holder. Push the SIM card holder back in.

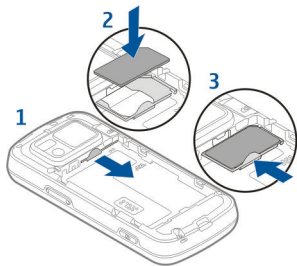

4. Align the contacts of the battery with the corresponding connectors on the battery

compartment, and insert the battery in the direction of the arrow.

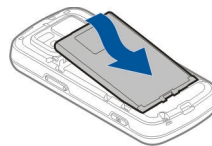

5. To replace the back cover, direct the top locking catches toward their slots, and press down until the cover locks into place.

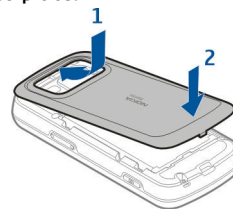

Memory card

Use only compatible microSD cards approved by Nokia for use with this device. Nokia uses approved industry standards for memory cards, but some brands may not be fully compatible with this device. Incompatible cards may damage the card and the device and corrupt data stored on the card.



Insert the memory card

A memory card may be already inserted in the device. If not, do the following:

1. Remove the back cover of the device.
2. Insert a compatible memory card in the slot. Ensure that the contact area on the card is facing down and towards the slot.
3. Push the card in. You can hear a click when the card locks into place.
4. Replace the back cover. Keep the device facing down when replacing the cover. Ensure that the cover is properly closed.

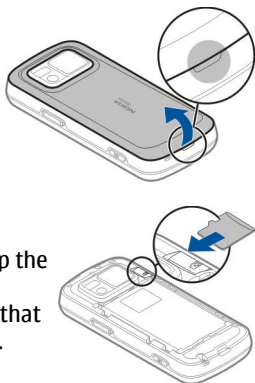

Remove the memory card



Important: Do not remove the memory card in the middle of an operation when the card is being accessed. Removing the card in the middle of an operation may damage the memory card as well as the device, and data stored on the card may be corrupted.

1. Before you remove the card, press the power key, and select **Remove memory card**. All applications are closed.
2. When **Removing memory card will close all open applications. Remove anyway?** is displayed, select **Yes**.
3. When **Remove memory card and press 'OK'** is displayed, remove the back cover of the device.
4. Press the memory card to release it from the slot.
5. Pull out the memory card. If the device is switched on, select **OK**.
6. Replace the back cover. Ensure that the cover is properly closed.

Antenna locations

Your device may have internal and external antennas. As with any radio transmitting device, avoid touching the antenna area unnecessarily while the antenna is transmitting or receiving. Contact with such an antenna affects the communication quality and may cause the device to operate at a higher power level than otherwise needed and may reduce the battery life.

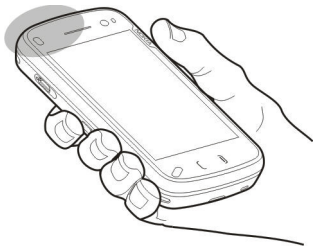

Switch the device on and off

To switch on the device:

1. Press and hold the power key.

2. If the device asks for a PIN code or lock code, enter it, and select **OK**. The preset lock code is **12345**. If you forget the code and your device is locked, your device will require service and additional charges may apply. For more information, contact a Nokia Care point or your device dealer.

To switch off the device, press the power key briefly, and select **Switch off!**.

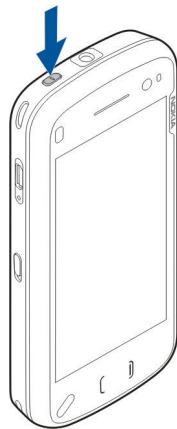

Charge the battery

Your battery has been partially charged at the factory. There is no need to charge the device in advance. If the device indicates a low charge, do the following:

Regular charging

1. Connect the charger to a wall outlet.
2. Connect the charger to the device. The charging indicator light next to the USB connector is lit when the battery is being charged.
3. When the device indicates a full charge, disconnect the charger from the device, then from the wall outlet.

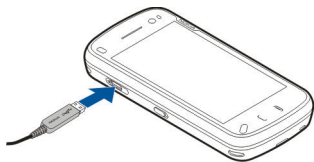

You do not need to charge the battery for a specific length of time, and you can use the device while it is charging. If the battery is completely discharged, it may take several minutes before the charging indicator appears on the display or before any calls can be made.



Tip: Disconnect the charger from the wall outlet when the charger is not in use. A charger that is connected to the outlet consumes power even when it is not connected to the device.

USB charging

You can use USB charging when a wall outlet is not available. With USB charging, you can also transfer data while charging the device.

1. Connect a compatible USB device to your device using a compatible USB cable.

Depending on the type of device that is used for charging, it may take a while for charging to start.

2. If your device is switched on, you can select from the available USB mode options on the display of the device.



Note: During extended operation or charging, the device or the charger may feel warm. In most cases, this condition is normal. If you suspect that the device or the charger are not working properly, take them to the nearest authorised service facility.

Headset

You can connect a compatible headset or compatible headphones to your device. You may need to select the cable mode.

Some headsets come in two parts, a remote control unit and headphones. A remote control unit has a microphone and keys to answer or end a phone call, adjust the volume, and play music or video files. To use the headphones with a remote control unit, connect the unit to the Nokia AV Connector in the device, then connect the headphones to the unit.

 **Warning:** When you use the headset, your ability to hear outside sounds may be affected. Do not use the headset where it can endanger your safety.

Do not connect products that create an output signal as this may cause damage to the device. Do not connect any voltage source to the Nokia AV Connector.

When connecting any external device or any headset, other than those approved by Nokia for use with this device, to the Nokia AV Connector, pay special attention to volume levels.



Attach wrist strap

1. Open the back cover.

2. Thread a wrist strap, and tighten it.
3. Close the back cover.

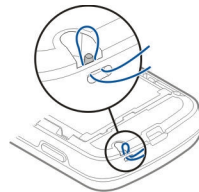

Touch screen actions

 **Important:** Use only a stylus approved by Nokia for use with this device. Using any other stylus may invalidate any warranty applying to the device and may damage the touch screen. Avoid scratching the touch screen. Never use an actual pen or pencil or other sharp objects to write on the touch screen.

Tap and double-tap

To open an application or other element on the touch screen, you normally tap it with your finger. However, to open the following items, you must tap them twice.

- List items in an application, such as the Drafts folder in the Messaging application.
- Files in a file list, for example, an image in the Captured folder in the Photos application.



Tip: When you open a list view, the first item is already highlighted. To open the highlighted item, tap it once.

If you tap a file or similar item once, it is not opened, it becomes highlighted. To see the options available for the item, select **Options** or, if available, select an icon from a toolbar.

Select

In this user documentation, to open applications or items by tapping them once or twice, you "select" them. If you need to select several items in a sequence, the display texts to select are separated by arrows.



Example: To select **Options** > **Help**, tap **Options**, and then tap **Help**.

Drag

To drag, place your finger on the screen, and slide it across the screen.



Example: To scroll up or down on a web page, drag the page with your finger.

Swipe

To swipe, slide your finger quickly left or right on the screen.



Example: When viewing an image, to view the next or previous image, swipe left or right, respectively.

Scroll

To scroll up or down in lists that have a scroll bar, drag the slider of the scroll bar.

In some list views, you can place your finger on a list item and drag up or down.



Example: To scroll through contacts, place your finger on a contact, and drag up or down.



Tip: To view a brief description of icons and buttons, place your finger on the icon or button. Descriptions are not available for all icons and buttons.

Touch screen backlight

The touch screen backlight is turned off after a period of inactivity. To turn the screen backlight on, tap the screen.

If the touch screen and keys are locked, tapping the screen does not turn the screen backlight on. To unlock the screen and keys, slide the lock switch on the side of the device.

Write text

You can enter text in different modes. The full keyboard works as a traditional keyboard, and the on-screen alphanumeric keypad mode allow you to tap characters.

The handwriting recognition modes allow you to write characters directly on the screen.

To activate text input mode, tap any text input field.

In the text input view, to switch between the available text input modes, tap , and select the desired input mode.

The input methods and languages supported by the handwriting recognition vary by region.

Keyboard input

Keyboard

Your device has a full keyboard. To open the keyboard, push the touch screen up. In all applications, the screen rotates automatically from portrait to landscape when you open the keyboard.

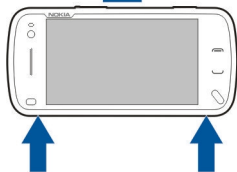
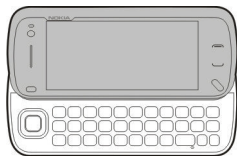
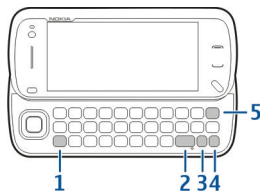

1 — Shift key. To switch between the different character cases, press the shift key. To enter only uppercase or lowercase letters, press the shift key twice quickly.

2 — Space key

3 — Sym key. When writing text, press the sym key to insert characters not shown on the keyboard.

4 — Function key. To insert digits or characters printed at the top of keys, press and hold the function key and press the corresponding key, or press and hold the corresponding key only. To enter only the characters printed at the top of keys, press the function key twice quickly. To return to normal mode, press the function key again.

5 — Backspace key. To erase a character, press the backspace key. To erase several characters, press and hold the backspace key.

Touch input

Handwriting

To activate handwriting mode, tap  and **Handwriting**.

Write legible, upright characters on the text input area, and leave a space between each character.

To teach the device your handwriting style, tap  and **Handwriting training**.

To enter letters and numbers (default mode), write words as you would normally. To select number mode, tap **12** in the right pane of the input area. To enter non-Latin characters, tap the corresponding icon, if available.

To write special characters, write them as you would normally. You can also tap ***#** in the right pane of the input area, and select a desired character from the pop-up table.

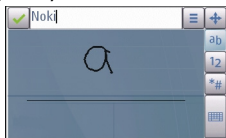

To delete characters or move the cursor back, swipe backwards (see Figure 1). To insert a space, swipe forwards (see Figure 2).



Touch input settings

Select **Menu > Settings** and **Phone > Touch input**.

To configure text input settings for the touch screen, select from the following:

- **Handwriting training** — Open the handwriting training application. Train the device to recognise your handwriting better. This option is not available in all languages.

- **Writing language** — Define which language-specific characters in your handwriting are recognised and how your on-screen keyboard is laid out.
- **Writing speed** — Adjust the speed at which handwriting is recognised.
- **Guiding line** — Show or hide the guiding line in the writing area. The guiding line helps you write in a straight line, and it also helps the device recognise your writing.
- **Pen trail width** — Change the thickness of the text written with the stylus.
- **Writing colour** — Change the colour of the text written with the stylus.

Icons and functions

Use the on-screen keypad (**Alphanumeric keypad**) to enter characters like you would with a traditional phone keypad with numbers on the keys. For an explanation of each icon and its function, see the following figure.



1 — Close - Closes on-screen keypad (**Alphanumeric keypad**).

2 — Input menu - Opens the touch input menu, which includes commands such as **Activate predictive text** and **Writing language**.

3 — Text input indicator - Opens a pop-up window, in which you can turn predictive text input modes on or off, change the character case, and switch between letter and number mode.

4 — Input mode - Opens a pop-up window, in which you can select from the available input modes. When you tap

an item, the current input method view closes, and the selected one opens.

5 — Arrow keys - Moves the cursor left or right.

6 — Backspace - Deletes the previously entered character.

7 — Number keys - Enters the desired numbers or characters according to the current case and input mode.

8 — Star - Opens a special characters table.

9 — Shift - Changes the character case, turns predictive text input modes on or off, and switches between the alphabet and number modes.

Lock the keys and touch screen

To lock or unlock the touch screen and the keys, slide the lock switch on the side of the device.

When the touch screen and keys are locked, the touch screen is switched off and the keys are inactive.

The screen and keys may be locked automatically after a period of inactivity. To change settings for automatic screen and key locking, select **Menu > Settings and Phone > Phone mgmt. > Auto. keyguard > Keypad autolock period**.

Transfer content

You can use the Switch application to copy content such as phone numbers, addresses, calendar items, and images from your previous Nokia device to your device.

The type of content that can be transferred depends on the model of the device from which you want to transfer content. If that device supports synchronisation, you can also synchronise data between the devices. Your device notifies you if the other device is not compatible.

If the other device cannot be switched on without a SIM card, you can insert your SIM card in it. When your device is switched on without a SIM card, the Offline profile is automatically activated, and transfer can be done.

Transfer content for the first time

1. To retrieve data from the other device for the first time, on your device, select **Phone switch** in the Welcome application, or select **Menu > Settings > Connectivity > Data transfer > Phone switch**.
2. Select the connection type you want to use to transfer the data. Both devices must support the selected connection type.
3. If you select Bluetooth connectivity as the connection type, connect the two devices. To have your device search for devices with Bluetooth connectivity, select

Continue. Select the device from which you want to transfer content. You are asked to enter a code on your device. Enter a code (1-16 digits), and select **OK**. Enter the same code on the other device, and select **OK**. The devices are now paired.

Some earlier Nokia devices may not have the Switch application. In this case, the Switch application is sent to the other device as a message. To install the Switch application on the other device, open the message, and follow the instructions on the display.

4. On your device, select the content you want to transfer from the other device.

When the transfer has started, you can cancel it and continue later.

Content is transferred from the memory of the other device to the corresponding location in your device. The transfer time depends on the amount of data to be transferred.

Synchronise, retrieve, or send content

Select **Menu > Settings > Connectivity > Data transfer > Phone switch**.

After the first transfer, select from the following to start a new transfer, depending on the model:

 to synchronise content between your device and the other device, if the other device supports synchronisation. The synchronisation is two-way. If an item is deleted in one device, it is deleted in both. You cannot restore deleted items with synchronisation.

 to retrieve content from the other device to your device. With retrieval, content is transferred from the other device to your device. You may be asked to keep or delete the original content in the other device, depending on the device model.

 to send content from your device to your other device. If you cannot send an item, depending on the type of the other device, you can add the item to the Nokia folder, to **C:\Nokia** or **E:\Nokia** in your device. When you select the folder to transfer, the items are synchronised in the corresponding folder in the other device, and vice versa.

Use shortcuts to repeat a transfer

After a data transfer, you can save a shortcut with the transfer settings to the main view to repeat the same transfer later.

To edit the shortcut, select **Options > Shortcut settings**. For example, you can create or change the name of the shortcut.

A transfer log is shown after every transfer. To view the log of the last transfer, select a shortcut in the main view and **Options > View log**.

Handle transfer conflicts

If an item to be transferred has been edited in both devices, the device attempts to merge the changes automatically. If this is not possible, there is a transfer conflict. Select **Check one by one**, **Priority to this phone**, or **Priority to other phone** to solve the conflict.

Your device

Welcome

When you switch on your device for the first time, the Welcome application is displayed.

To access the Welcome application later, select **Menu** > **Applications** > **Welcome**.

Select from the following:

- **Settings wizard** — Configure various settings of your device.
- **Phone switch** — Transfer content, such as contacts and calendar entries, from a compatible Nokia device.
- **E-mail setup** — Configure e-mail settings.

Home screen

About the home screen

In the home screen, you can quickly access your most frequently used applications, control applications, such as the music player, view your favourite contacts, and view at a glance if you have missed calls or new messages.

Interactive home screen elements



To open the clock application, tap the clock (1).

To open calendar or change profiles in the home screen, tap the date or the profile name (2).

To view or change connectivity settings () , to see the available wireless LANs if WLAN scanning is enabled, or to view the missed events, tap the top right corner (3).

To make a phone call, select  (4).

To open the main menu, press the menu key (5).

Add items to the home screen

To add an item to the home screen, select **Options** > **Edit Contents** > **Options** > **Add content** > **Edit Content**, and select a widget from the list.

To move an item, select **Options** > **Edit content**, select the desired item, and drag and drop it to a new location.

Remove an item from the home screen

Select **Options** > **Edit content** and the item to be removed. Select **Options** > **Remove** and **Done**.

E-mail notifications

About e-mail notifications

E-mail notifications in the home screen help you keep track of e-mail messages in your mailbox. You can set the device to show a preview of e-mail headers or just the number of unread e-mail.

Work with e-mail in the home screen

To add e-mail to the home screen, in the home screen, select **Options** > **Edit content** > **Options** > **Add content** > **E-mail widget**.

To set up your e-mail account, in the home screen, select **Set up e-mail**, and follow the instructions. When the setup is complete, the e-mail icon appears in the home screen. To open your e-mail mailbox, tap the icon.

Music player in the home screen

You can use the music player from the home screen. To activate the music player controls, select **Options** > **Edit content** > **Options** > **Add content** > **Music player**.



Go to Music library appears in the home screen.

To open the music player, tap **Go to Music library**, and select the items you want to listen to.

The music player control keys, and, if available, the title of the song, artist, and album art are displayed when a song is played.

Favourite contacts in the home screen

You can add several contacts directly to the home screen, and quickly make calls or send messages to the contacts, view the contacts' web feeds, or access the contact information and settings.

1. To add your favourite contacts to the home screen, select **Options** > **Edit content** > **Options** > **Add content** > **Favourite contacts**.
A row of  icons is displayed in the home screen.
2. Select any of the icons () and a contact from Contacts.

Add your favourite Share online feed to your home screen

By adding the Share online widget to your home screen, you can quickly access your favourite Share online feed.

1. In the home screen, select **Options > Edit content > Options > Add content > Share online.**
2. Select the feed you want to add. You may need to register to a service of your service provider before you are able to add a feed.

The widget displays thumbnail images from a selected feed of any of your Share online accounts. The latest images are displayed first.

Display indicators

 The device is being used in a GSM network (network service).

3G The device is being used in a UMTS network (network service).

 You have one or more unread messages in the Inbox folder in Messaging.

 You have received new e-mail in the remote mailbox.

 There are messages waiting to be sent in the Outbox folder.

 You have missed calls.

 The ringing type is set to Silent, and the message and e-mail alert tones are turned off.

 A timed profile is active.

 The touch screen and keys are locked.



 A clock alarm is active.

2 The second phone line is being used (network service).

 All calls to the device are diverted to another number (network service). If you have two phone lines, a number indicates the active line.

 Your device is connected to a network via wireless LAN or UMTS (network service) and ready for an internet call.



 A compatible headset is connected to the device.



 The FM transmitter is active but not transmitting.  The FM transmitter is active and transmitting.



 A compatible TV out cable is connected to the device.



 A compatible text phone is connected to the device.

D A data call is active (network service).

 A GPRS packet data connection is active (network service).  indicates that the connection is on hold and  that a connection is available.

 A packet data connection is active in a part of the network that supports EGPRS (network service).  indicates that the connection is on hold and  that a connection is available. The icons indicate that EGPRS is available in the network, but your device is not necessarily using an EGPRS connection to transfer data.

 A UMTS packet data connection is active (network service).  indicates that the connection is suspended and  that a connection is being established.

 High-speed downlink packet access (HSDPA) is supported and active (network service).  indicates that the connection is suspended and  that a connection is being established.

 You have set the device to scan for wireless LANs, and a wireless LAN is available (network service).

 A wireless LAN connection is active in a network that uses encryption.

 A wireless LAN connection is active in a network that does not use encryption.

 Bluetooth connectivity is on.

 Data is being transmitted using Bluetooth connectivity. When the indicator is blinking, your device is trying to connect with another device.

 A USB connection is active.

 Synchronisation is in progress.

 GPS is active.

Shortcuts

To switch between open applications, press and hold the menu key. Leaving applications running in the background increases the demand on battery power and reduces the battery life.

To open the browser application, in the dialler, tap and hold **0**.

To change the profile, press the power key, and select a profile.

To call your voice mailbox (network service), in the dialler, tap and hold **1**.

To open a list of last dialled numbers, in the home screen, press the call key.

To use voice commands, in the home screen, press and hold the call key.

Keyboard shortcuts

To enter an uppercase letter in lowercase mode and vice versa, press  and then the key with the desired letter. You do not need to press the keys simultaneously.

To enter a special character marked on a key, for example @, press  and then the key with the @ character. You do not need to press the keys simultaneously.

To enter several special characters in a row, press  twice.

To enter accented letters, for example á, press the sym key and then the A key repeatedly until á is displayed.

To change the writing language, press  and the sym key.

Search

About Search

Select **Menu** > **Applications** > **Search**.

Search enables you to use various internet-based search services to find, for example, websites, and images. The content and availability of the services may vary.

Start a search

Select **Menu** > **Applications** > **Search**.

To search the contents of your mobile device, enter search terms in the search field, or browse the content

categories. While you enter the search terms, the results are organised into categories. The most recently accessed results appear at the top of the result list, if they match your search terms.

To search for web pages on the internet, select **Search the Internet** and a search provider, and enter your search terms in the search field. The search provider you selected is set as your default internet search provider.

If a default search provider is already set, select it to start a search, or select **More search services** to use another search provider.

To change the default search provider, select **Options** > **Settings** > **Search services**.

To change the country or region setting to find more search providers, select **Options** > **Settings** > **Country or region**.

Search settings

Select **Menu** > **Applications** > **Search**.

To change the Search application settings, select **Options** > **Settings** and from the following:

- **Country or region** — Select the country or region you want to search from.
- **Connection** — Select the access point, and allow or deny network connections.

- **Search services** — Select whether service providers and search categories are shown.
- **General** — Enable or disable tooltips, and clear the search history.

Volume and loudspeaker control



Warning: Listen to music at a moderate level. Continuous exposure to high volume may damage your hearing. Do not hold the device near your ear when the loudspeaker is in use, because the volume may be extremely loud.

To adjust the volume level when you have an active call or are listening to a sound clip, use the volume key.

The built-in loudspeaker allows you to speak and listen from a short distance without having to hold the device to your ear.

To use the loudspeaker during a call, select **Activate loudsp..**

To turn off the loudspeaker, select **Activate handset.**



Offline profile

To activate the offline profile, press the power key briefly, and select **Offline**.

The offline profile lets you use the device without connecting to the wireless cellular network. When you activate the offline profile, the connection to the cellular network is turned off, as indicated by **X** in the signal strength indicator area. All radio frequency (RF) signals to and from the device to the cellular network are prevented. If you try to send messages using the cellular network, they are placed in the Outbox folder to be sent later.

When the offline profile is active, you can use your device without a SIM card.

If the SIM card is not properly in place, the device starts in the offline profile.



Important: In the offline profile you cannot make or receive any calls, or use other features that require cellular network coverage. Calls may still be possible to the official emergency number programmed into your device. To make calls, you must first activate the phone function by changing profiles. If the device has been locked, enter the lock code.

When you have activated the offline profile, you can still use the wireless LAN, for example, to read your e-mail or browse on the internet. You can also use Bluetooth

connectivity while in the offline profile. Remember to comply with any applicable safety requirements when establishing and using a wireless LAN or Bluetooth connections.

To switch to another profile, press the power key briefly, and select another profile. The device re-enables wireless transmissions (providing there is sufficient signal strength).

Fast downloading

High-speed downlink packet access (HSDPA, also called 3.5G, indicated by **3.5G**) is a network service in UMTS networks and provides high-speed data downloads. When HSDPA support in the device is activated and the device is connected to a UMTS network that supports HSDPA, downloading data such as messages, e-mail, and browser pages through the cellular network may be faster. An active HSDPA connection is indicated by .

You can activate or deactivate support for HSDPA in packet data settings.

For availability and subscription to data connection services, contact your service provider.

HSDPA only affects the download speed; sending data to the network, such as messages and e-mail, is not affected.

Ovi (network service)

Open Ovi with Nokia N97

Ovi is your door to different Nokia services.

For a tour and more information, browse to www.ovi.com with your computer.

About Ovi Store

In Ovi Store, you can download mobile games, applications, videos, images, tones, and feeds to your device. Some of the items are free of charge; others you need to purchase using your credit card or through your phone bill. Ovi Store offers you content that is compatible with your mobile device and relevant to your tastes and location. You can share recommendations with your friends, see what they are downloading, and let them see the items you are interested in.

The content in Ovi Store is sorted into the following categories:

- Games
- Personalise
- Applications
- Audio & video

Make calls

Proximity sensor

Your device has a proximity sensor. To prevent accidental selections, the touch screen is disabled automatically during calls when you place the device next to your ear.

Do not cover the proximity sensor, for example, with protective film or tape.



Voice calls

1. In the home screen, select  to open the dialler, and enter the phone number, including the area code. To remove a number, select **C**.

For international calls, select * twice for the + character (which replaces the international access code), and enter the country code, area code (omit the leading zero if necessary), and phone number.



2. To make the call, press the call key.
3. To end the call (or to cancel the call attempt), press the end key.

Pressing the end key always ends a call, even if another application is active.

To make a call from the contacts list, select **Menu** > **Contacts**. Scroll to the desired name. Or, tap the search field to enter the first letters or characters of the name, and scroll to the name. To call the contact, press the call key. If you have saved several numbers for a contact, select the desired number from the list, and press the call key.

During a call

To mute or unmute the microphone, select  or .

To put the call on hold or unhold it, select  or .

Do not hold the device near your ear when the loudspeaker is in use, because the volume may be extremely loud. To activate the loudspeaker, select . If you have attached a compatible headset with Bluetooth connectivity, to route the sound to the headset, select **Options** > **Activate BT handsfree**.

To switch back to the handset, select .

To end the call, select .

To switch between the active and the held call, select



 **Tip:** When you have only one active voice call, to put the call on hold, press the call key. To activate the call, press the call key again.

To send DTMF tone strings (for example, a password), select **Options** > **Send DTMF**. Enter the DTMF string or search for it in the contacts list. To enter a wait character (w) or a pause character (p), press * repeatedly. To send the tone, select **OK**. You can add DTMF tones to the phone number or DTMF field in contact details.

To end an active call and replace it by answering the waiting call, select **Options** > **Replace**.

To end all your calls, select .

Many of the options that you can use during a voice call are network services.

Voice and video mailboxes

To call your voice or video mailbox (network services, video mailbox available only in UMTS networks), in the home screen, select  to open the dialler, tap and hold **1**, and select **Voice mailbox** or **Video mailbox**.

1. To change the phone number of your voice or video mailbox, select **Menu** > **Settings and Calling** > **Call mailbox**, a mailbox, and **Options** > **Change number**.
2. Enter the number (obtained from your network service provider), and select **OK**.

Answer or reject a call

To answer a call, press the call key, or open the slide.

To mute the ringing tone of an incoming call, select .

You can send a text message without rejecting the call, informing the caller that you cannot answer the call. To send the reply message, select **Send msg.**, edit the message text, and press the call key.

If you do not want to answer a call, press the end key. If you activate the **Call divert** > **Voice calls** > **If busy** function in phone settings to divert calls, rejecting an incoming call also diverts the call.

To activate the text message option and write a standard reply message, select **Menu** > **Settings and Calling** > **Call** > **Reject call with message**, and **Message text**.

Make a conference call

Your device supports conference calls between a maximum of six participants, including yourself.

1. Make a call to the first participant.
2. To make a call to another participant, select **Options** > **New call**. The first call is put on hold.

3. When the new call is answered, to join the first participant in the conference call, select .

To add a new person to the call, make a call to another participant, and add the new call to the conference call.

To have a private conversation with one of the participants, select .

Go to the participant, and select . The conference call is put on hold on your device. The other participants can still continue the conference call.

To return to the conference call, select .

To drop a participant, select , go to the participant, and select .

4. To end the active conference call, press the end key.

Speed dial a phone number

To activate the feature, select **Menu** > **Settings and Calling** > **Call** > **Speed dialling**.

1. To assign a phone number to one of the number keys, select **Menu** > **Settings and Calling** > **Speed dialling**.
2. Scroll to the key to which you want to assign the phone number, and select **Options** > **Assign**.

1 and 2 are reserved for the voice and video mailboxes.

To call in the home screen, select  to open the dialler, select the assigned key number, and press the call key.

To call in the home screen when speed dialling is active, select  to open the dialler, and tap and hold the assigned key number.

Call waiting

You can answer a call when you have another call in progress.

To activate call waiting (network service), select **Menu** > **Settings and Calling** > **Call** > **Call waiting**.

1. To answer the waiting call, press the call key. The first call is put on hold.

2. To switch between the two calls, select **Options** > **Swap**.
3. To connect a call on hold with an active call, and to disconnect yourself from the calls, select **Options** > **Transfer**.
4. To end the active call, press the end key.
5. To end both calls, select **Options** > **End all calls**.

Voice dialling

Your device automatically creates a voice tag for the contacts. To listen to the synthesised voice tag, select a contact and **Options** > **Voice tag details**. Scroll to a contact detail, and select **Options** > **Play voice tag**.

Make a call with a voice tag



Note: Using voice tags may be difficult in a noisy environment or during an emergency, so you should not rely solely upon voice dialling in all circumstances.

When you use voice dialling, the loudspeaker is in use. Hold the device at a short distance away when you say the voice tag.

1. To start voice dialling, in the home screen, press and hold the call key. If a compatible headset with the headset key is attached, press and hold the headset key to start voice dialling.

2. A short tone sounds, and **Speak now** is displayed. Say clearly the name that is saved for the contact.
3. The device plays a synthesised voice tag for the recognised contact in the selected device language, and displays the name and number. To cancel the voice dialling, select **Quit**.

If several numbers are saved for a name, you can say also the name and the number type, such as mobile or telephone.

Make a video call

When you make a video call (network service), you can see a real-time, two-way video between you and the recipient of the call. The live video image, or video image captured by the camera in your device is shown to the video call recipient.

To be able to make a video call, you must have a USIM card and be in the coverage of a UMTS network. For availability, pricing and subscription to video call services, contact your network service provider.

A video call can only be made between two parties. The video call can be made to a compatible mobile device or an ISDN client. Video calls cannot be made while another voice, video, or data call is active.

Icons

 You are not receiving video (the recipient is not sending video or the network is not transmitting it).

 You have denied video sending from your device. To send a still image instead, select **Menu > Settings and Calling > Call > Image in video call**.

Even if you denied video sending during a video call, the call is still charged as a video call. Check the pricing with your service provider.



1. In the home screen, select  to open the dialler, and enter the phone number.
2. Select **Options > Call > Video call**.

The secondary camera on the front is used by default for video calls. Starting a video call may take a while. If the call is not successful (for example, video calls are not supported by the network, or the receiving device is not compatible), you are asked if you want to try a normal call or send a message instead.

The video call is active when you see two video images, and hear the sound through the loudspeaker. The call recipient may deny video sending (indicated by ) , and you only hear the voice of the caller and may see a still image or a grey screen.

3. To end the video call, press the end key.

During a video call

To change between showing video or hearing the voice of the caller only, select  or .

To mute or unmute the microphone, select  or .

Do not hold the device near your ear when the loudspeaker is in use, because the volume may be extremely loud. To activate the loudspeaker, select . If you have attached a compatible headset with Bluetooth connectivity, to route the sound to the headset, select **Options > Activate BT handsfree**.

To switch back to the handset, select .

To use the camera in the back of your device to send video, select **Options > Use secondary camera**. To switch back to the camera in the front of your device, select **Options > Use main camera**.

To take a snapshot of the video you are sending, select **Options > Send snapshot**. Video sending is paused and the snapshot is shown to the recipient. The snapshot is not saved.

To zoom your image in or out, select **Options > Zoom**.

To change the video quality, select **Options > Video preference > Normal quality, Clearer detail or Smoother motion**.

Answer or reject a video call

When a video call arrives,  is displayed.

1. To answer the video call, press the call key.
2. To start sending live video image, select **Yes**.

If you do not activate the video call, you only hear the voice of the caller. A grey screen replaces the video image. To replace the grey screen with a still image captured by the camera in your device, select **Menu > Settings and Calling > Call > Image in video call**.

Video sharing

Use video sharing (network service) to send live video or a video clip from your mobile device to another compatible mobile device during a voice call.

The loudspeaker is active when you activate video sharing. If you do not want to use the loudspeaker for the voice call while you share video, you can also use a compatible headset.



Warning: Listen to music at a moderate level. Continuous exposure to high volume may damage your hearing.

Video sharing requirements

Video sharing requires a UMTS connection. Your ability to use video sharing depends on the availability of the UMTS network. For more information on the service, UMTS network availability, and fees associated with using this service, contact your service provider.

To use video sharing, ensure the following:

- Your device is set up for person-to-person connections.
- You have an active UMTS connection and are within UMTS network coverage. If you move outside the UMTS network during a video sharing session, the sharing stops while your voice call continues.
- Both the sender and recipient are registered to the UMTS network. If you invite someone to a sharing session and the recipient's device is not within UMTS network coverage or does not have video sharing installed or person-to-person connections set up, the recipient does not receive invitations. You receive an error message that indicates that the recipient cannot accept the invitation.

Settings

To set up video sharing, you need person-to-person and UMTS connection settings.

Person-to-person connection settings

A person-to-person connection is also known as a Session Initiation Protocol (SIP) connection. The SIP profile settings must be configured in your device before you can use video sharing. Ask your service provider for the SIP profile settings, and save them to your device. Your service provider may send you the settings or give you a list of the needed parameters.

To add a SIP address to a contact:

1. Select **Menu** > **Contacts**.
2. Open the contact or create a new contact.
3. Select **Options** > **Edit**.
4. Select **Options** > **Add detail** > **Share video**.
5. Enter the SIP address in the format `username@domainname` (you can use an IP address instead of a domain name).

If you do not know the SIP address for the contact, you can use the phone number of the recipient, including the country code, to share video (if supported by the network service provider).

UMTS connection settings

To set up your UMTS connection:

- Contact your service provider to establish an agreement for you to use the UMTS network.

- Ensure that the UMTS access point connection settings for your device are configured properly. For more information about the settings, contact your service provider.

Share live video or video clips

During an active voice call, select **Options** > **Share video**.

1. To share live video during the call, select **Live video**.



To share a video clip, select **Video clip**. A list of video clips saved in the device memory, the mass memory, or a memory card (if available) opens. Select the clip you want to share.



You may need to convert the video clip into a suitable format to be able to share it. If your device notifies you that the video clip must be converted, select **OK**. Your device must have a video editor for the conversion to work.



2. If the recipient has several SIP addresses or phone numbers including the country code saved in **Contacts**, select the desired address or number. If the SIP address or phone number of the recipient is not available, enter the address or number of the recipient including the country code, and select **OK** to send the invitation. Your device sends the invitation to the SIP address.

Sharing begins automatically when the recipient accepts the invitation.

Options during video sharing

 or  to mute or unmute the microphone

 or  to switch the loudspeaker on and off

 or  to pause and resume video sharing

 to switch to full screen mode (available for receiver only)

3. To end the sharing session, select **Stop**. To end the voice call, press the end key. When you end the call, video sharing also ends.

To save the live video you shared, select **Yes** when prompted. The device notifies you of the location of the saved video.

If you access other applications while you are sharing a video clip, the sharing is paused. To return to the video sharing view and to continue sharing, in the home screen, select **Options** > **Continue**.

Accept an invitation

When someone sends you a video sharing invitation, the invitation message displays the sender's name or SIP address. If your device is not set to silent, it rings when you receive an invitation.

If someone sends you a share invitation and you are not within UMTS network coverage, you will not know that you received an invitation.

When you receive an invitation, select from the following:

- **Yes** — Accept the invitation and activate the sharing session.
- **No** — Reject the invitation. The sender receives a message that you rejected the invitation. You can also press the end key to reject the invitation and end the voice call.

Select **Options** and from the following:

- **Pause** — Pause the playing of a video clip.
- **Continue** — Resume the playing of a video clip.
- **Mute** — Mute the sound of the video clip.

To end the sharing session, select **Stop**. To end the voice call, press the end key. When you end the call, video sharing also ends.

Log

The log stores information about the communication history of the device. The device registers missed and received calls only if the network supports these functions, the device is switched on, and within the network service area.

Recent calls



Select **Menu** > **Applications** > **Log** and **Recent calls**.

To view missed, received, and dialled calls, select **Missed calls**, **Received calls** or **Dialled numbers**.



Tip: To open the dialled numbers list in the home screen, press the call key.

On the toolbar, select from the following:

-  **Call** — Call the desired contact.
-  **Create message** — Send a message to the desired contact.
-  **Open Contacts** — Open the contacts list.

Select **Options** and from the following:

- **Save to Contacts** — Save the highlighted phone number from a recent calls list to your contacts.
- **Clear list** — Clear the selected recent calls list.
- **Delete** — Clear a highlighted event in the selected list.
- **Log duration** — Select the time how long the communication information is saved in the log. If you select **No log**, no information is saved in the log.

Call duration

Select **Menu** > **Applications** > **Log**.

To view the approximate duration of your last call, dialled and received calls, select **Call duration**.



Note: The actual invoice for calls and services from your service provider may vary, depending on network features, rounding off for billing, taxes, and so forth.

Packet data



Select **Menu** > **Applications** > **Log**.

You may be charged for your packet data connections by the amount of data sent and received. To check the amount of data sent or received during packet data connections, select **Packet data** > **All sent data** or **All received data**.

To clear both sent and received information, select **Options** > **Clear counters**. You need the lock code to clear the information.

Monitor all communication events

Select **Menu** > **Applications** > **Log**.

To open the general log where you can monitor all voice calls, text messages, or data and wireless LAN connections registered by the device, select the general log tab   . Subevents, such as a text message sent in more than one part and packet data connections, are logged as one communication event. Connections to your mailbox, multimedia messaging centre, or web pages are shown as packet data connections.

To view how much data was transferred and how long a certain packet data connection lasted, scroll to an incoming or outgoing event indicated by **GPRS**, and select **Options > View**.

To copy a phone number from the log to the clipboard, and paste it into a text message, for example, select **Options > Use number > Copy**.



To filter the log, select **Options > Filter** and a filter.

Contacts (phonebook)

To open Contacts, select **Menu > Contacts**.

You can save and update contact information, such as phone numbers, home addresses, or e-mail addresses of your contacts. You can add a personal ringing tone or a thumbnail image to a contact. You can also create contact groups, which allow you to send text messages or e-mail to many recipients at the same time.

Save and edit names and numbers



1. To add a new contact to the contacts list, tap .
2. Tap a field to enter the information in the field. To close the text input, select . Fill in the fields that you want, and select **Done**.

To edit contacts, select a contact and **Options > Edit**.

Contacts toolbar

On the contacts list toolbar, select from the following:

-  **Call** — Call the desired contact.

-  **Create message** — Send a message to the desired contact.
-  **New contact** — Create a new contact.

Manage names and numbers

To copy or delete a contact, or to send a contact as a business card to another device, tap and hold a contact, and select **Copy**, **Delete**, or **Send business card**.

To delete several contacts at the same time, select **Options > Mark/Unmark** to mark the desired contacts, and to delete, select **Options > Delete**.

To listen to the voice tag assigned to a contact, select the contact and **Options > Voice tag details > Options > Play voice tag**.

Default numbers and addresses

You can assign default numbers or addresses to a contact. If a contact has several numbers or addresses, you can easily call or send a message to a certain number or address. The default number is also used in voice dialling.

1. In the contacts list, select a contact.
2. Select **Options** > **Defaults**.
3. Select a default to which you want to add a number or an address, and select **Assign**.
4. Select a number or an address you want to set as a default.
5. To exit the Defaults view and save the changes, tap outside the view.

Contact cards

Select **Menu** > **Contacts** and a contact. All available communication methods for the selected contact are displayed in the contact cards view.

Select a contact from the list, the desired communication method, **Options**, and from the following:

- **Edit** — Edit, add, or delete the contact card fields.
- **Defaults** — Define the numbers and addresses to use by default when you communicate with the contact, if a contact has more than one number or address defined.
- **Voice tag details** — View the voice tag details, or listen to the voice tag for the contact.

The available options and communication methods may vary.

Set contacts as favourites

Select **Menu** > **Contacts**.

Favourites are the contacts you have set as your favourite contacts. These contacts appear at the top of the contacts list.

To set a contact as a favourite, select a contact and **Options** > **Add to favourites**. Favourites are marked with a star icon.

To remove a contact from favourites, select a contact and **Options** > **Remove from favourites**. The removed contact is moved back to the standard contacts list.

Ringing tones, images, and call text for contacts

You can define a ringing tone for a contact or group, and an image and a call text for a contact. When the contact calls you, the device plays the selected ringing tone and shows the call text or image (if the caller's phone number is sent with the call and your device recognises it).

To define a ringing tone for a contact or a contact group, select the contact or contact group and **Options** > **Ringing tone**, and a ringing tone.

To define a call text for a contact, select the contact and **Options** > **Add call alert text**. Tap the text field to enter the call text, and select .

To add an image for a contact saved in the device memory, select the contact, **Options** > **Add image**, and an image from Photos.

To remove the ringing tone, select **Default tone** from the list of ringing tones.

To view, change or remove the image from a contact, select the contact, **Options** > **Image**, and the desired option.

Copy contacts

When you open the contacts list for the first time, the device asks if you want to copy names and numbers from the SIM card to your device.

To start copying, select **OK**.

If you do not want to copy the contacts from the SIM card to your device, select **Cancel**. The device asks if you want to view the SIM card contacts in the contacts directory. To view the contacts, select **OK**. The contacts list opens, and the names stored on your SIM card are indicated with



SIM services

For availability and information on using SIM card services, contact your SIM card vendor. This may be the service provider or other vendor.

SIM contacts

To set the names and numbers stored on the SIM card to be shown on the contacts list, select **Options** > **Settings** > **Contacts to display** > **SIM memory**. You can add and edit SIM contacts, or call them.

The numbers you save in the contacts list may not be automatically saved to your SIM card. To save numbers to the SIM card, select a contact and **Options** > **Copy** > **SIM memory**.

To select whether the new contacts you enter are saved to your device or your SIM card, select **Options** > **Settings** > **Default saving memory** > **Phone memory** or **SIM memory**.

Fixed dialling

Select **Menu** > **Contacts and Options** > **SIM numbers** > **Fixed dial contacts**.

With the fixed dialling service, you can restrict calls from your device to certain phone numbers. Not all SIM cards

support the fixed dialling service. For more information, contact your service provider.

When fixed dialling is activated, calls may be possible to the official emergency number programmed into your device.

You need your PIN2 code to activate and deactivate fixed dialling or edit your fixed dialling contacts. Contact your service provider for your PIN2 code.

Select **Options** and from the following:

- **Activate fixed dialling** — Activate the fixed dialing.
- **Deactivate fixed dialling** — Deactivate the fixed dialing.
- **New SIM contact** — Enter the contact name and phone number to which calls are allowed.
- **Add from Contacts** — Copy a contact from the list of contacts to the fixed dialling list.

To send text messages to the SIM contacts while the fixed dialling service is active, you need to add the text message centre number to the fixed dialling list.

Contact groups

To open the group list, open the contacts list, and tap



Create contact groups

1. To create a new group, in the group list, select **Options > New group**. Use the default name or enter a new name. Select **OK**.
2. To add members to the group, select the group and **Options > Add members**.
3. Mark each contact you want to add, and select **OK**.

Manage contact groups

To send a message to all group members, to set a ringing tone for a group, or to rename or delete a group, tap and hold the group, and select **Create message**, **Ringing tone**, **Rename**, or **Delete**.

To add a contact to a group, select the group and **Options > Add members**.

To check which other groups a contact belongs to, select the group, scroll to the contact, and select **Options > Belongs to groups**.

To remove a contact from a group, select the group, scroll to the contact, and select **Options > Remove from group**.

Messaging

Messaging main view





Select **Menu** > **Messaging** (network service).



To create a new message, select **New message**.



Tip: To avoid rewriting messages that you send often, use texts in the Templates folder in My folders. You can also create and save your own templates.

Messaging contains the following folders:

-  **Inbox** — Received messages, except e-mail and cell broadcast messages, are stored here.
-  **My folders** — Organise your messages into folders.
-  **Mailbox** — Connect to your remote mailbox to retrieve your new e-mail messages, or view your previously retrieved e-mail messages offline.
-  **Drafts** — Draft messages that have not been sent are stored here.
-  **Sent** — The last messages that have been sent, excluding messages sent using Bluetooth connectivity, are stored here. You can change the number of messages to save in this folder.

-  **Outbox** — Messages waiting to be sent are temporarily stored in the outbox, for example, when your device is outside network coverage.
-  **Delivery reports** — You can request the network to send you a delivery report of the text messages and multimedia messages you have sent (network service).

Write and send messages

Select **Menu** > **Messaging**.



Important: Exercise caution when opening messages. Messages may contain malicious software or otherwise be harmful to your device or PC.

Before you can create a multimedia message or write an e-mail, you must have the correct connection settings defined.

The wireless network may limit the size of MMS messages. If the inserted picture exceeds this limit the device may make it smaller so that it can be sent by MMS.

Only devices that have compatible features can receive and display multimedia messages. The appearance of a message may vary depending on the receiving device.

Check the size limit of e-mail messages with your service provider. If you attempt to send an e-mail message that exceeds the size limit of the e-mail server, the message is left in the Outbox folder, and the device attempts to resend it periodically. Sending an e-mail requires a data connection, and continuous attempts to resend the e-mail may incur charges from your service provider. In the Outbox folder, you can delete such a message or move it to the Drafts folder.

Messaging requires network services.

1. To send a text or a multimedia message, select **New message**.
To send an audio or e-mail message, select **Options** > **Create message**, and the relevant option.
2. To select recipients or groups from the contacts list, select  from the toolbar; Or to enter the number or e-mail manually, tap the **To** field.
3. In the Subject field, enter the subject of the e-mail or multimedia message. If the Subject field is not visible, select **Options** > **Message header fields** to change the fields that are visible.
4. To write the message, tap the message field.

5. To add an object to a message or e-mail, select  and the relevant type of content.

The message type may change to multimedia message based on the inserted content.





6. To send the message or e-mail, select , or press the call key.

Your device supports text messages beyond the limit for a single message. Longer messages are sent as two or more messages. Your service provider may charge accordingly. Characters with accents or other marks, and characters from some language options, take up more space, and limit the number of characters that can be sent in a single message.

Messaging inbox

Receive messages

Select **Menu** > **Messaging** and **Inbox**.

In the Inbox folder,  indicates an unread text message,  an unread multimedia message,  an unread audio message, and  data received through Bluetooth connectivity.

When you receive a message,  and **1 new message** are displayed in the home screen. To open the message, select **Show**. To open a message in the Inbox folder, select

the message. To reply to a received message, select **Options** > **Reply**.

Multimedia messages



Important: Exercise caution when opening messages. Messages may contain malicious software or otherwise be harmful to your device or PC.

You may receive a notification that a multimedia message is waiting in the multimedia message centre. To start a packet data connection to retrieve the message to your device, select **Options** > **Retrieve**.

When you open a multimedia message (✉️), you may see an image and a message. 🎵 is shown if sound is included, or 📺 if video is included. To play the sound or the video, select the indicator.

To see the media objects that have been included in the multimedia message, select **Options** > **Objects**.

If the message includes a multimedia presentation, 📄 is displayed. To play the presentation, select the indicator.

Data, settings, and web service messages

Your device can receive many kinds of messages that contain data, such as business cards, ringing tones,

operator logos, calendar entries, and e-mail notifications. You may also receive settings from your service provider in a configuration message.

To save the data from the message, select **Options** and the corresponding option.

Web service messages are notifications (for example, news headlines) and may contain a text message or a link. For availability and subscription, contact your service provider.

Mailbox

Define e-mail settings

Select **Menu** > **Messaging** and **Mailbox**.

To use e-mail, you must have defined a valid internet access point (IAP) in the device and have defined your e-mail settings correctly.

You must have a separate e-mail account. Follow the instructions given by your remote mailbox and internet service provider (ISP).

If you select **Messaging** > **Mailbox** and have not set up your e-mail account, you are prompted to do so. To start creating the e-mail settings with the mailbox guide, select **Start**.

When you create a new mailbox, the name you give to the mailbox replaces Mailbox in the Messaging main view. You can have up to six mailboxes.

Open the mailbox

Select **Menu** > **Messaging** and a mailbox.

When you open the mailbox, the device asks if you want to connect to the mailbox.

To connect to your mailbox and retrieve new e-mail headers or messages, select **Yes**. When you view messages online, you are continuously connected to a remote mailbox using a data connection.

To view previously retrieved e-mail messages offline, select **No**.

To create a new e-mail message, select **Options** > **Create message** > **E-mail**.

When you are online, to end the data connection to the remote mailbox, select **Options** > **Disconnect**

Retrieve e-mail messages

Select **Menu** > **Messaging** and a mailbox.

If you are offline, select **Options** > **Connect** to open a connection to the remote mailbox.



Important: Exercise caution when opening messages. Messages may contain malicious software or otherwise be harmful to your device or PC.

1. When you have an open connection to a remote mailbox, select **Options** > **Retrieve e-mail** > **New** to retrieve all new messages, **Selected** to retrieve only selected messages, or **All** to retrieve all messages from the mailbox.

To stop retrieving messages, select **Cancel**.

2. To close the connection and view the e-mail messages offline, select **Options** > **Disconnect**.

3. To open an e-mail message, select the message. If the e-mail message has not been retrieved and you are offline, you are asked if you want to retrieve this message from the mailbox.

To view e-mail attachments, open the message, and select the attachment field indicated by . If the attachment has not been retrieved to the device, select **Options** > **Retrieve**.

To retrieve e-mail messages automatically, select **Options** > **E-mail settings** > **Automatic retrieval**.

Setting the device to retrieve e-mail automatically may involve the transmission of large amounts of data through your service provider's network. Contact your

service provider for information about data transmission charges.

Delete e-mail messages

Select **Menu** > **Messaging** and a mailbox.

To delete the contents of an e-mail message from the device while still retaining it in the remote mailbox, select **Options** > **Delete** > **Phone only**.

The device mirrors the e-mail headers in the remote mailbox. Although you delete the message content, the e-mail header stays in your device. If you want to remove the header as well, you must be connected to the server when deleting the message from your device and the remote mailbox. If there is no connection to the server, the header is deleted when you make a connection from your device to the remote mailbox again to update the status.

To delete an e-mail from the device and the remote mailbox, select **Options** > **Delete** > **Phone and server**.

To cancel deleting an e-mail that has been marked to be deleted from the device and server during the next connection (🚫), select **Options** > **Restore**.

Disconnect from the mailbox

When you are online, to end the data connection to the remote mailbox, select **Options** > **Disconnect**.

View messages on a SIM card

Select **Menu** > **Messaging** and **Options** > **SIM messages**.

Before you can view SIM messages, you must copy them to a folder in your device.

1. Select **Options** > **Mark/Unmark** > **Mark** or **Mark all** to mark messages.
2. Select **Options** > **Copy**. A list of folders opens.
3. To start copying, select a folder. To view the messages, open the folder.

Cell broadcast messages

Select **Menu** > **Messaging** and **Options** > **Operator msgs.**

Cell broadcast (network service) allows you to receive messages on various topics, such as weather or traffic conditions, from your service provider. For available topics and relevant topic numbers, contact your service provider.

Cell broadcast messages cannot be received in UMTS networks. A packet data connection may prevent cell broadcast reception.

Service commands

Select **Menu** > **Messaging and Options** > **Service commands**.

With service commands (network service) you can enter and send service requests (also known as USSD commands), such as activation commands for network services, to your service provider.

Messaging settings

The settings may be preconfigured in your device, or you may receive them in a message. To enter settings manually, fill in all fields marked with **Must be defined** or an asterisk.

Some or all message centres or access points may be preset for your device by your service provider, and you may not be able to change, create, edit, or remove them.

Text message settings

Select **Menu** > **Messaging and Options** > **Settings** > **Text message**.

Select from the following:

- **Message centres** — View a list of all text message centres that have been defined.
- **Message centre in use** — Select which message centre to use to deliver text messages.
- **Character encoding** — To use character conversion to another encoding system when available, select **Reduced support**.
- **Receive report** — Select whether the network sends delivery reports on your messages (network service).
- **Message validity** — Select how long the message centre resends your message if the first attempt fails (network service). If the message cannot be sent within the validity period, the message is deleted from the message centre.
- **Message sent as** — To learn if your message centre is able to convert text messages into these other formats, contact your service provider.
- **Preferred connection** — Select the connection to use.
- **Reply via same centre** — Select whether you want the reply message to be sent using the same text message centre number (network service).

Multimedia message settings

Select **Menu** > **Messaging and Options** > **Settings** > **Multimedia message**.

Select from the following:

- **Image size** — Define the size of the image in a multimedia message.
- **MMS creation mode** — If you select **Guided**, the device informs you if you try to send a message that may not be supported by the recipient. If you select **Restricted**, the device prevents you from sending messages that may not be supported. To include content in your messages without notifications, select **Free**.
- **Access point in use** — Select which access point is used as the preferred connection.
- **Multimedia retrieval** — Select how you want to receive messages. To receive messages automatically in your home network, select **Auto in home netw..** Outside your home network, you receive a notification that there is a message to retrieve in the multimedia message centre. If you select **Always automatic**, your device automatically makes an active packet data connection to retrieve the message both in and outside your home network.
- **Allow anonymous msgs.** — Select whether you want to reject messages from an anonymous sender.
- **Receive adverts** — Select whether you want to receive multimedia message advertisements.
- **Receive reports** — Select whether you want the status of the sent message to be shown in the log (network service).

- **Deny report sending** — Select whether you want to prevent your device from sending delivery reports of received messages.
- **Message validity** — Select for how long the message centre resends your message if the first attempt fails (network service). If the message cannot be sent within this time period, the message is deleted from the message centre.

E-mail settings

Manage mailboxes

Select **Menu** > **Messaging and Options** > **Settings** > **E-mail**.

To select which mailbox you want to use to send and receive e-mail, select **Mailbox in use** and a mailbox.

To remove a mailbox and its messages from your device, select **Mailboxes**, tap the mailbox to be removed if it is not already highlighted, and select **Options** > **Delete**.

To create a new mailbox, select **Mailboxes** > **Options** > **New mailbox**. The name you give to the new mailbox replaces Mailbox in the Messaging main view. You can have up to six mailboxes.

Select **Mailboxes** and a mailbox to change the connection settings, user settings, retrieval settings, and automatic retrieval settings.

Connection settings

Select **Menu > Messaging and Options > Settings > E-mail > Mailboxes**, a mailbox, and **Connection settings**.

To edit the settings for the e-mail you receive, select **Incoming e-mail**, and from the following:

- **User name** — Enter your user name given to you by your service provider.
- **Password** — Enter your password. If you leave this field blank, you are prompted for the password when you try to connect to your remote mailbox.
- **Incoming mail server** — Enter the IP address or host name of the mail server that receives your e-mail.
- **Access point in use** — Select an internet access point (IAP).
- **Mailbox name** — Enter a name for the mailbox.
- **Mailbox type** — Defines the e-mail protocol that your remote mailbox service provider recommends. The options are POP3 and IMAP4. This setting cannot be changed.
- **Security** — Select the security option used to secure the connection to the remote mailbox.
- **Port** — Define a port for the connection.
- **APOP secure login** (for POP3 only) — Use with the POP3 protocol to encrypt the sending of passwords to the remote e-mail server while connecting to the mailbox.

To edit the settings for the e-mail you send, select **Outgoing e-mail** and from the following:

- **My e-mail address** — Enter the e-mail address given to you by your service provider.
- **Outgoing mail server** — Enter the IP address or host name of the mail server that sends your e-mail. You may only be able to use the outgoing server of your service provider. For more information, contact your service provider.

The settings for user name, password, access point, security, and port are similar to the ones in incoming e-mail.

User settings

Select **Menu > Messaging and Options > Settings > E-mail > Mailboxes**, a mailbox, and **User settings**.

Select from the following:

- **My name** — Enter your own name. Your name replaces your e-mail address in the recipient's device if the recipient's device supports this function.
- **Send message** — Define how e-mail is sent from your device. Select **Immediately** for the device to connect to the mailbox when you select **Send message**. If you select **During next conn.**, e-mail is sent when the connection to the remote mailbox is available.
- **Send copy to self** — Select whether you want to send a copy of the e-mail to your own mailbox.

- **Include signature** — Select whether you want to attach a signature to your e-mails.
- **New e-mail alerts** — Select whether you want to receive the new e-mail indications (a tone, a note, and a mail indicator) when new e-mail is received.
- **E-mail deletion** — Select whether you want to delete e-mails from phone only, from phone and server, or to be asked each time separately.
- **Reply-to address** — Define an e-mail address to which replies to e-mails sent from the mailbox in question are delivered.

Retrieval settings

Select Menu > Messaging and Options > Settings > E-mail > Mailboxes, a mailbox, and Retrieval settings.

Select from the following:

- **E-mail retrieval** — Define which parts of the e-mail are retrieved: **Headers only**, **Size limit (POP3)**, or **Msgs. & attachments (POP3)**.
- **Retrieval amount** — Define how many new e-mail messages are retrieved to the mailbox.
- **IMAP4 folder path** (for IMAP4 only) — Define the folder path for folders to be subscribed.
- **Folder subscriptions** (for IMAP4 only) — Subscribe to other folders in the remote mailbox, and retrieve content from those folders.

Automatic retrieval settings

Select Menu > Messaging and Options > Settings > E-mail > Mailboxes, a mailbox, and Automatic retrieval.

Select from the following:

- **E-mail notifications** — To automatically retrieve the headers to your device when you receive new e-mail in your remote mailbox, select **Auto-update** or **Only in home netw.**
- **E-mail retrieval** — To automatically retrieve the headers of new e-mail from your remote mailbox at defined times, select **Enabled** or **Only in home netw.** Define when and how often the e-mails are retrieved.

E-mail notifications and **E-mail retrieval** cannot be active at the same time.

Setting the device to retrieve e-mail automatically may involve the transmission of large amounts of data through your service provider's network. Contact your service provider for information about data transmission charges.

Web service message settings

Select Menu > Messaging and Options > Settings > Service message.

Select whether you want to receive service messages. To set the device to automatically activate the browser and start a network connection to retrieve content when you receive a service message, select **Download messages > Automatically**.

Cell broadcast settings

Select **Menu > Messaging and Options > Settings > Operator message**.

Check the available topics and related topic numbers with your service provider.

Select from the following:

- **Reception** — Select whether you want to receive cell broadcast messages.
- **Language** — Select the languages in which you want to receive messages: **All**, **Selected**, or **Other**.
- **Topic detection** — Select whether the device automatically searches for new topic numbers, and saves the new numbers without a name to the topic list.

Other settings

Select **Menu > Messaging and Options > Settings > Other**.

Select from the following:

- **Save sent messages** — Select whether you want to save copies of the text, multimedia, or e-mail messages that you send to the Sent folder.
- **Number of saved msgs.** — Define how many sent messages are saved to the sent folder at a time. When the limit is reached, the oldest message is deleted.
- **Memory in use** — Select the memory where you want to save your messages.
- **Show messages in groups** — Define whether you want to group the messages in Inbox, Sent, Drafts and My folders.
- **Show e-mails in groups** — Define whether you want to group your e-mail messages.

Mail for Exchange

With Mail for Exchange, you can receive your work e-mail to your device. You can read and reply to your e-mails, view and edit compatible attachments, view calendar information, receive and reply to meeting requests, schedule meetings, and view, add, and edit contact information. Mail for Exchange can be set up only if your company has Microsoft Exchange Server. In addition, your company's IT administrator must have activated Mail for Exchange for your account.

Before starting to set up Mail for Exchange, ensure that you have the following:

- A corporate e-mail ID
- Your office network user name
- Your office network password
- Your network domain name (contact your company's IT department)
- Your Mail for Exchange server name (contact your company's IT department)

Depending on your company's Mail for Exchange server configuration, you may need to enter other information in addition to those listed. If you do not know the correct information, contact your company's IT department.

With Mail for Exchange, the use of the lock code may be mandatory. The default lock code of your device is 12345, but your company's IT administrator may have set a different one for you to use.

You can access and modify the Mail for Exchange profile and settings in the Messaging settings.

Connectivity

Your device offers several options to connect to the internet or to another compatible device or PC.

Data connections and access points

Your device supports packet data connections (network service), such as GPRS in the GSM network. When you use your device in GSM and UMTS networks, multiple data connections can be active at the same time, and access points can share a data connection. In the UMTS network, data connections remain active during voice calls.

You can also use a WLAN data connection. Only one connection in one wireless LAN can be active at a time, but several applications can use the same internet access point.

To establish a data connection, an access point is required. You can define different kinds of access points, such as the following:

- MMS access point to send and receive multimedia messages

- Internet access point (IAP) to send and receive e-mail and connect to the internet

Check the type of access point you need with your service provider for the service you want to access. For availability and subscription to packet data connection services, contact your service provider.

Network settings

Select **Menu** > **Settings** and **Connectivity** > **Network**.

Your device can automatically switch between GSM and UMTS networks. GSM networks are indicated with . UMTS networks are indicated with **3G**.

An active high-speed downlink packet access (HSDPA) connection (network service) is indicated with **3.5G**.

Select from the following:

- **Network mode** — Select which network to use. If you select **Dual mode**, the device uses the GSM or UMTS network automatically, according to the network parameters and the roaming agreements between the wireless service providers. For details and roaming costs, contact your network service provider. This

option is shown only if supported by the wireless service provider.

A roaming agreement is an agreement between two or more service providers to enable the users of one service provider to use the services of other service providers.

- **Operator selection** — Select **Automatic** to set the device to search for and select one of the available networks, or **Manual** to manually select the network from a list. If the connection to the manually selected network is lost, the device sounds an error tone and asks you to reselect a network. The selected network must have a roaming agreement with your home network.
- **Cell info display** — Set the device to indicate when it is used in a cellular network based on microcellular network (MCN) technology and to activate cell info reception.

Wireless LAN

Your device can detect and connect to wireless local area networks (WLAN). Using a WLAN, you can connect your device to the internet and compatible devices that have WLAN support.

About WLAN

To use a wireless LAN (WLAN) connection, it must be available in the location, and your device must be connected to the WLAN. Some WLANs are protected, and you need an access key from the service provider to connect to them.

Features that use WLAN, or that are allowed to run in the background while using other features, increase the demand on battery power and reduce the battery life.

Your device supports the following WLAN features:

- IEEE 802.11b/g standard
- Operation at 2.4 GHz
- Wired equivalent privacy (WEP) with keys up to 128 bits, Wi-Fi protected access (WPA), and 802.1x authentication methods. These functions can be used only if they are supported by the network.



Important: Always enable one of the available encryption methods to increase the security of your wireless LAN connection. Using encryption reduces the risk of unauthorised access to your data.

WLAN connections

To use a wireless LAN (WLAN) connection, you must create an internet access point (IAP) for WLAN. Use the access

point for applications that need to connect to the internet.

A WLAN connection is established when you create a data connection using a WLAN internet access point. The active WLAN connection ends when you end the data connection.

You can use WLAN during a voice call or when packet data is active. You can only be connected to one WLAN access point device at a time, but several applications can use the same internet access point.

When the device is in the offline profile, you can still use WLAN (if available). Remember to comply with any applicable safety requirements when establishing and using a WLAN connection.



Tip: To check the unique media access control (MAC) address that identifies your device, open the dialler and enter ***#62209526#**.

WLAN wizard

Select **Menu** > **Settings and Connectivity** > **Wireless LAN**.

The WLAN wizard helps you to connect to a wireless LAN (WLAN) and manage your WLAN connections.

If the search finds WLANs, to create an internet access point (IAP) for a connection and start the web browser

using this IAP, select the connection and **Start web browsing**.

If you select a secured WLAN, you are asked to enter the relevant password. To connect to a hidden network, you must enter the correct network name (service set identifier, SSID).

If you already have the web browser running using the currently active WLAN connection, to return to the web browser, select **Continue web browsing**. To end the active connection, select the connection and **Disconnect WLAN**.

WLAN internet access points

Select **Menu** > **Settings and Connectivity** > **Wireless LAN** > **Options**.

Select from the following:

- **Filter WLAN networks** — Filter out wireless LANs (WLANs) from the list of found networks. The selected networks are not displayed the next time the application searches for WLANs.
- **Details** — View the details of a network shown in the list. If you select an active connection, the connection details are displayed.

Operating modes

There are two operating modes in WLAN: infrastructure and ad hoc.

The infrastructure operating mode allows two kinds of communication: wireless devices are connected to each other through a WLAN access point device, or wireless devices are connected to a wired LAN through a WLAN access point device.

In the ad hoc operating mode, devices can send and receive data directly with each other.

Wireless LAN settings

Select **Menu** > **Settings and Connectivity** > **Wireless LAN** > **Options** > **Settings**.

Select from the following:

- **Show WLAN availability** — Select whether  is displayed when a wireless LAN (WLAN) is available.



Tip: To access the WLAN Wizard application and view the available options, select the WLAN icon, and in the pop-up window, select the highlighted text next to the WLAN icon.

- **Scan for networks** — If you set **Show WLAN availability** to **Yes**, you can select how often the device searches for available WLANs and updates the indicator.

- **Internet connectivity test** — Select whether you want the device to test the internet capability of the selected WLAN automatically, to ask for permission every time, or to never perform the connectivity test. If you select **Run automatically** or allow the test to be performed when the device asks for it, and the connectivity test is performed successfully, the access point is saved to the internet destinations.





To view advanced settings, select **Options** > **Advanced settings**. Changing the advanced settings for the WLAN is not recommended.

Access points

Create a new access point

Select **Menu** > **Settings and Connectivity** > **Destinations**.

You may receive access point settings in a message from a service provider. Some or all access points may be preset for your device by your service provider, and you may not be able to change, create, edit, or remove them.

When you open one of the access point groups (, , , ) , you can see the access point types:

 indicates a protected access point

 indicates a packet data access point

 indicates a wireless LAN (WLAN) access point



Tip: You can create internet access points in a WLAN with the WLAN wizard.

To create a new access point, select **+** **Access point**. The device asks to check for available connections. After the search, connections that are already available are shown and can be shared by a new access point. If you skip this step, you are asked to select a connection method and to define the settings needed.

To edit the settings of an access point, open one of the access point groups, and select an access point. Follow the instructions from your service provider.

- **Connection name** — Enter a name for the connection.
- **Data bearer** — Select the data connection type.

Depending on the data connection you select, only certain setting fields are available. Fill in all fields marked with **Must be defined** or with a red *. Other fields can be left empty, unless your service provider has instructed otherwise.

To use a data connection, your service provider must support this feature, and if necessary, activate it for your SIM card.

Create access point groups

Select **Menu** > **Settings and Connectivity** > **Destinations**.

Some applications allow you to use access point groups for network connections.

To avoid selecting a single access point every time the device makes a network connection, you can create a group that contains various access points to connect to that network and define the order in which the access points are used.

For example, you can add wireless LAN (WLAN) and packet data access points to an internet access point group, and use the group for browsing the web. If you give WLAN the highest priority, the device connects to the internet through WLAN, if available, and through a packet data connection if not.

To create a new access point group, select **Options** > **Manage** > **New destination**.

To add access points to an access point group, select the group and **Options** > **New access point**. To copy an existing access point from another group, select the group, tap the relevant access point if it is not already highlighted, and select **Options** > **Organise** > **Copy to other dest..**

To change the priority of an access point within the group, select **Options** > **Organise** > **Change priority**.

Packet data access points

Select **Menu** > **Settings and Connectivity** > **Destinations** > **Access point**, and follow the instructions on the screen.

To edit a packet data access point, open one of the access point groups, and select an access point marked with



Follow the instructions from your service provider.

Select from the following:

- **Access point name** — You obtain the access point name from your service provider.
- **User name** — The user name may be needed to make a data connection, and is usually provided by your service provider.
- **Prompt password** — If you must enter the password every time you log in to a server, or if you do not want to save your password in the device, select **Yes**.
- **Password** — A password may be needed to make a data connection and is usually provided by your service provider.
- **Authentication** — Select **Secure** to always send your password encrypted or **Normal** to send your password encrypted when possible.
- **Homepage** — Depending on the access point you are setting up, enter the web address or the address of the multimedia message centre.

- **Use access point** — Select **After confirmation** if you want the device to ask for confirmation before the connection using this access point is created, or **Automatically** if you want the device to connect to the destination using this access point automatically.

Select **Options** > **Advanced settings** and from the following:

- **Network type** — Select the internet protocol type to transfer data to and from your device. The other settings depend on the selected network type.
- **Phone IP address** (for IPv4 only) — Enter the IP address of your device.
- **DNS addresses** — Enter the IP addresses of the primary and secondary DNS servers, if required by your service provider. To obtain these addresses, contact your internet service provider.
- **Proxy server address** — Enter the address of the proxy server.
- **Proxy port number** — Enter the port number of the proxy server.

WLAN internet access points

Select **Menu** > **Settings and Connectivity** > **Destinations** > **Access point**, and follow the instructions on the screen.

To edit a wireless LAN (WLAN) access point, open one of the access point groups and select an access point marked with .

Follow the instructions from your WLAN service provider.

- **WLAN network name** — Select **Enter manually** or **Search for networks**. If you select an existing network, WLAN network mode and WLAN security mode are determined by the settings of its access point device.
- **Network status** — Define whether the network name is displayed.
- **WLAN network mode** — Select **Ad-hoc** to create an ad hoc network and to allow devices to send and receive data directly; a WLAN access point device is not needed. In an ad hoc network, all devices must use the same WLAN network name.
- **WLAN security mode** — Select the encryption used: **WEP**, **802.1x** (not for ad hoc networks), or **WPA/WPA2**. If you select **Open network**, no encryption is used. The WEP, 802.1x, and WPA functions can be used only if the network supports them.
- **Homepage** — Enter the web address of the starting page.
- **Use access point** — Select **After confirmation** if you want the device to ask for confirmation before the connection using this access point is created or

Automatically if you want the device to connect to the destination using this access point automatically.

To enter the settings for the selected security mode, select **WLAN security settings**.

Security settings for WEP

- **WEP key in use** — Select the wired equivalent privacy (WEP) key number. You can create up to four WEP keys. The same settings must be entered on the WLAN access point device.
- **Authentication type** — Select **Open** or **Shared** for the authentication type between your device and the WLAN access point device.
- **WEP key settings** — Enter **WEP encryption** (length of the key), **WEP key format** (**ASCII** or **Hexadecimal**), and **WEP key** (the WEP key data in the selected format).

Security settings for 802.1x and WPA/WPA2

- **WPA/WPA2** — Select the means of authentication: **EAP** to use an extensible authentication protocol (EAP) plug-in, or **Pre-shared key** to use a password.

Complete the appropriate settings:

- **EAP plug-in settings** — Enter the settings according to the instructions from your service provider.
- **Pre-shared key** — Enter a password. The same password must be entered on the WLAN access point device.

- **WPA2 only mode** — Only WPA2 enabled devices are allowed to establish a connection in this mode.

Advanced WLAN settings

Select **Options** > **Advanced settings** and from the following:

- **IPv4 settings** — Enter the IP address of your device, the subnet IP address, the default gateway, and the IP addresses of the primary and secondary DNS servers. Contact your internet service provider for these addresses.
- **IPv6 settings** — Define the type of DNS address.
- **Ad-hoc channel (only for Ad-hoc)** — To enter a channel number (1-11) manually, select **User defined**.
- **Proxy server address** — Enter the address for the proxy server.
- **Proxy port number** — Enter the proxy port number.

Active data connections

Select **Menu** > **Settings and Connectivity** > **Connection mgr.**

In the active data connections view, you can see the open data connections:

 data calls

 packet data connections

 wireless LAN (WLAN) connections



Note: The actual invoice for calls and services from your service provider may vary, depending on network features, rounding off for billing, taxes, and so forth.

To end a connection, select **Options** > **Disconnect**.

To end all open connections, select **Options** > **Disconnect all**.

To view the details of a connection, select **Options** > **Details**.

Synchronisation

Select **Menu** > **Settings and Connectivity** > **Data transfer** > **Sync**.

The Synchronisation application enables you to synchronise your notes, calendar entries, text and multimedia messages, browser bookmarks, or contacts with various compatible applications on a compatible computer or on the internet.

You may receive synchronisation settings in a special message from your service provider.

A synchronisation profile contains the necessary settings for synchronisation.

When you open the application, the default or previously used synchronisation profile is displayed. To modify the profile, tap a synchronisation item to include it in the profile or to leave it out.

To manage synchronisation profiles, select **Options** and the desired option.

To synchronise data, select **Options** > **Synchronise**. To cancel synchronisation before it finishes, select **Cancel**.

Bluetooth connectivity

About Bluetooth connectivity

With Bluetooth connectivity, you can make a wireless connection to other compatible devices, such as mobile phones, computers, headsets, and car kits.

You can use the connection to send images, video clips, music and sound clips, and notes, transfer files from your compatible PC, and print images with a compatible printer.

Since devices with Bluetooth wireless technology communicate using radio waves, they do not need to be in direct line-of-sight. However, they must be within 10 metres (33 feet) of each other, although the connection may be subject to interference from obstructions such as walls or from other electronic devices.

This device is compliant with Bluetooth Specification 2.0 + EDR supporting the following profiles: Dial-Up Networking (DUN), Object Push Profile (OPP), File Transfer Profile (FTP), Hands Free Profile (HFP), Headset Profile (HSP), Basic Imaging Profile (BIP), Remote SIM Access Profile (SimAP), Device Identification Profile (DI), Phonebook Access Profile (PBAP), Generic Audio/Video Distribution Profile (GAVDP), Audio/Video Remote Control Profile (AVRCP), Advanced Audio Distribution Profile (A2DP). To ensure interoperability between other devices supporting Bluetooth technology, use Nokia approved accessories for this model. Check with the manufacturers of other devices to determine their compatibility with this device.

Features using Bluetooth technology increase the demand on battery power and reduce the battery life.

When the device is locked, only connections to authorised devices are possible.

Settings

Select **Menu** > **Settings and Connectivity** > **Bluetooth**.

When you open the application for the first time, you are asked to define a name for your device. You can change the name later.

Select from the following:

- **Bluetooth** — Turn Bluetooth connectivity on or off.
- **My phone's visibility** — To allow your device to be found by other devices with Bluetooth wireless technology, select **Shown to all**. To set a time period after which the visibility is set from shown to hidden, select **Set visibility period**. To hide your device from other devices, select **Hidden**.
- **My phone's name** — Edit the name shown to other devices with Bluetooth wireless technology.
- **Remote SIM mode** — Enable or disable another device, such as a compatible car kit accessory, to use the SIM card in your device to connect to the network.

Security tips

Select **Menu > Settings and Connectivity > Bluetooth**.

When you are not using Bluetooth connectivity, to control who can find your device and connect to it, select **Bluetooth > Off** or **My phone's visibility > Hidden**.





Do not pair with or accept connection requests from an unknown device. This helps to protect your device from harmful content.

Send data using Bluetooth connectivity

Several Bluetooth connections can be active at a time. For example, if you are connected to a compatible headset, you can also transfer files to another compatible device at the same time.

1. Open the application where the item you want to send is stored.
2. Tap an item, and select **Options > Send > Via Bluetooth**.

Devices with Bluetooth wireless technology that are within range are displayed. Device icons are as follows:

-  computer
-  phone
-  audio or video device
-  other device

To interrupt the search, select **Stop**.

3. Select the device with which you want to connect.
4. If the other device requires pairing before data can be transmitted, a tone sounds, and you are asked to enter a passcode. The same passcode must be entered in both devices.

When the connection is established, **Sending data** is displayed.



Tip: When searching for devices, some devices may show only the unique address (device address). To find the unique address of your device, enter ***#2820#**.

Pair devices

Select **Menu > Settings and Connectivity > Bluetooth**.

To pair with compatible devices and view your paired devices, open the **Paired devices** tab.

Before pairing, create your own passcode (1 to 16 digits), and agree with the owner of the other device to use the same code. Devices that do not have a user interface have a factory-set passcode. The passcode is used only once.

1. To pair with a device, select **Options > New paired device**. Devices that are within range are displayed.
2. Select the device, and enter the passcode. The same passcode must be entered on the other device, as well.
3. Some audio accessories connect automatically to your device after pairing. Otherwise, to connect to an accessory, select **Options > Connect to audio device**.

Paired devices are indicated by  in the device search.



To set a device as authorised or unauthorised, select from the following:

- **Set as authorised** — Connections between your device and the authorised device can be made without your knowledge. You will not be asked for authorisation or acceptance separately. Use this status only for your own devices, such as your compatible headset or PC, or devices that belong to someone you trust.  indicates authorised devices in the paired devices view.
- **Set as unauthorised** — Connection requests from this device must be accepted separately every time.

To cancel a pairing with a device, select **Options > Delete**.

To cancel all pairings, select **Options > Delete all**.

Receive data using Bluetooth connectivity

When you receive data through Bluetooth connectivity, a tone sounds, and you are asked if you want to accept the message. If you accept,  is displayed, and the item is placed in the Inbox folder in Messaging. Messages received through Bluetooth connectivity are indicated by .

Block devices

Select Menu > Settings and Connectivity > Bluetooth.

To block a device from establishing a Bluetooth connection to your device, open the **Paired devices** tab. Tap a device you want to block, if it is not already highlighted, and select **Options** > **Block**.

To unblock a device, open the **Blocked devices** tab, tap a device, if it is not already highlighted, and select **Options** > **Delete**.

To unblock all blocked devices, select **Options** > **Delete all**.

If you reject a pairing request from another device, you are asked if you want to block all future connection requests from this device. If you accept the query, the remote device is added to the list of blocked devices.

Remote SIM mode

Select Menu > Settings and Connectivity > Bluetooth.

Before the remote SIM mode can be activated, the two devices must be paired and the pairing initiated from the other device. When pairing, use a 16-digit passcode, and set the other device as authorised.

To use the remote SIM mode with a compatible car kit accessory, activate Bluetooth connectivity, and enable the use of the remote SIM mode with your device. Activate the remote SIM mode from the other device.

When the remote SIM mode is on in your device, **Remote SIM mode** is displayed in the home screen. The connection to the wireless network is turned off, as indicated by **X** in the signal strength indicator area, and you cannot use SIM card services or features requiring cellular network coverage.

When the wireless device is in the remote SIM mode, you can only use a compatible connected accessory, such as a car kit, to make or receive calls. Your wireless device will not make any calls while in this mode, except to the emergency numbers programmed into your device. To make calls from your device, you must leave the remote SIM mode. If the device is locked, enter the lock code to unlock it.

To leave the remote SIM mode, press the power key, and select **Exit remote SIM mode**.

USB 

Select Menu > Settings and Connectivity > **USB**.

To have the device ask the purpose of the connection each time a compatible data cable is connected, select **Ask on connection** > **Yes**.

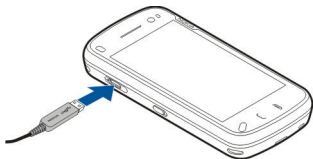

If the **Ask on connection** option is turned off or you want to change the mode during an active connection, select **USB connection mode** and from the following:

- **PC Suite** — Use Nokia PC applications such as Nokia Ovi Suite, and Nokia Software Updater.
- **Mass storage** — Transfer data between your device and a compatible PC.
- **Image transfer** — Print images with a compatible printer.
- **Media transfer** — Synchronise music with Windows Media Player.

PC connections

You can use your mobile device with a variety of compatible PC connectivity and data communications applications. With Nokia Ovi Suite you can, for example, transfer files and images between your device and a compatible computer.

To use Ovi Suite with USB connection mode, select **PC Suite mode**.

For more information about Ovi Suite, see the support area at www.ovi.com.

Administrative settings

Select **Menu** > **Settings and Connectivity** > **Admin. settings**.

To set the online time for the data call connection, select **Data call**. The data call settings affect all access points that use a GSM data call.

Packet data settings

Select **Menu** > **Settings and Connectivity** > **Admin. settings** > **Packet data**.

The packet data settings affect all access points using a packet data connection.

Select from the following:

- **Packet data connection** — If you select **When available** and you are in a network that supports packet data, the device registers to the packet data network. Starting an active packet data connection (for example, to send and receive e-mail) is quicker than if the device establishes a packet data connection when needed. If there is no packet data coverage, the device periodically tries to establish a packet data connection. If you select **When needed**, the device uses a packet

data connection only if you start an application or action that needs it.

- **Access point** — The access point name is needed to use your device as a packet data modem to a compatible computer.
- **High speed packet access** — Enable or disable the use of HSDPA (network service) in UMTS networks.

SIP settings

Select **Menu** > **Settings** and **Connectivity** > **Admin. settings** > **SIP settings**.

Session Initiation Protocol (SIP) settings are needed for certain network services using SIP. You may receive the settings in a special text message from your service provider. You can view, delete, or create these setting profiles in SIP settings.

Access point name control

Select **Menu** > **Settings** and **Connectivity** > **Admin. settings** > **APN control**.

With the access point name control service, you can restrict packet data connections and allow your device to use only certain packet data access points.

This setting is only available if your SIM card supports the access point control service.

To turn the control service on or off, or to change the allowed access points, select **Options** and the corresponding option. To change the options, you need your PIN2 code. Contact your service provider for the code.

Internet

With the Web browser, you can view hypertext markup language (HTML) web pages on the internet as originally designed. You can also browse web pages that are designed specifically for mobile devices, and use extensible hypertext markup language (XHTML), or the wireless markup language (WML).

If the web page is unreadable or not supported and garbage code is found while browsing, you can try to select **Internet > Options > Settings > Page > Default encoding**, and select a corresponding encoding.

To browse the web, you need to have an internet access point configured in your device. Using the web browser requires network support.

Browse the web

Select **Menu > Internet > Web**.

To browse the web, select  **Go to web address** from the toolbar, and enter a web address.

The browser automatically goes to the full screen mode. Double-tap the arrow icon in the bottom right corner to exit the full screen mode.

Some web pages may contain material, such as graphics and sounds, that requires a large amount of memory to view. If your device runs out of memory while loading such a web page, the graphics on the page are not shown.

To browse web pages with graphics disabled, to save memory and increase the page loading speed, select **Options > Settings > Page > Load content > Text only**.

To enter a web address, select **Options > Go to > New web page**.

To refresh the content of the web page, select **Options > Web page options > Reload**.

To save the current web page as a bookmark, select **Options > Web page options > Save as bookmark**.

To view snapshots of the web pages you have visited during the current browsing session, select **Back** (available if **History list** is activated in the browser settings and the current web page is not the first web page you visit).

To prevent or allow the automatic opening of multiple windows, select **Options > Web page options > Block pop-ups** or **Allow pop-ups**.

To zoom in on a web page, double-tap the screen.





Tip: To minimise the browser without exiting the application or connection, press the end key once. To end the connection, press and hold the end key.

Browser toolbar





The browser toolbar helps you select frequently used functions of the browser.







To open the toolbar when browsing, select the arrow in the bottom right corner.

From the toolbar, select from the following:

-  **Expand toolbar** — Expand the toolbar to access more toolbar functions.
-  **Go to web address** — Enter a web address.
-  **Show zoom** — Zoom in or out on the web page.



To use the expanded toolbar, select  **Expand toolbar** and from the following:

-  **Go to feeds** — View your current feed subscriptions.
-  **Send URL** — Send the web address of the current page to another device.
-  **Switch win.** — Switch between open browser windows.
-  **Subsc. feeds** — View a list of available web feeds on the current web page, and subscribe to a web feed.

-  **Settings** — Edit the settings.
-  **Save bkmrk.** — Save the current web page as a bookmark.
-  **Reload** — Refresh the web page.
-  **Overview** — View an overview of the current web page.
-  **Homepage** — Go to the homepage (if defined in settings).
-  **Bookmarks** — Open the bookmarks view.
-  **Find keywd.** — Search on the current web page.

Navigate pages

When you are browsing a web page that contains a large amount of information, you can use Page overview to view what kind of information the web page contains.

To see an overview of the current web page, open the toolbar, and select  > .

Web feeds and blogs

Select **Menu > Internet > Web.**

Web feeds are XML files on web pages that are used to share, for example, the latest news headlines or blogs. It is common to find web feeds on web, blog, and wiki pages.

The browser application automatically detects if a web page contains web feeds.

If web feeds are available, to subscribe to a web feed, select **Options** > **Subscribe to web feeds**.

To update a web feed, in the Web feeds view, select a feed and **Options** > **Web feed options** > **Refresh**.

To define whether the web feeds are updated automatically, in the Web feeds view, select **Options** > **Edit** > **Edit**. This option is not available if one or more feeds are marked.

Content search

Select **Menu** > **Internet** > **Web**.

To search for text within the current web page, select **Options** > **Find keyword**.

To go to the next match, from the toolbar, select  **Find next**.

To go to the previous match, from the toolbar, select  **Find previous**.



Bookmarks

Select **Menu** > **Internet** > **Web**.

Select **Options** > **Go to** > **Bookmarks**. You can select web addresses from a list or from a collection of bookmarks in the Recently visited pages folder.

The toolbar helps you select frequently used functions of the browser.

From the toolbar, select from the following:

-  **Add bookmark** — Add a new bookmark.
-  **Go to web address** — Enter a new web address.
-  **Delete** — Delete a bookmark.

To go to a new web page, select **Options** > **Go to** > **New web page**.

To send and add bookmarks, or to set a bookmark as the homepage, select **Options** > **Bookmark options**.

To edit, move, or delete bookmarks, select **Options** > **Bookmark manager**.

Empty the cache

The information or services you have accessed are stored in the cache memory of the device.

A cache is a memory location that is used to store data temporarily. If you have tried to access or have accessed confidential information requiring passwords, empty the cache after each use.

To empty the cache, select **Options** > **Clear privacy data** > **Cache**.

End the connection

To end the connection and close the browser, select **Options** > **Exit**.

To delete the information the network server collects about your visits to various web pages, select **Options** > **Clear privacy data** > **Cookies**.

Connection security

If the security indicator (🔒) is displayed during a connection, the data transmission between the device and the internet gateway or server is encrypted.

The security icon does not indicate that the data transmission between the gateway and the content server (or the place where the requested resource is stored) is secure. The service provider secures the data transmission between the gateway and the content server.

Security certificates may be required for some services, such as banking services. You are notified if the identity of the server is not authentic or if you do not have the correct security certificate in your device. For more information, contact your service provider.



Important: Even if the use of certificates makes the risks involved in remote connections and software installation considerably smaller, they must be used correctly in order to benefit from increased security. The existence of a certificate does not offer any protection by itself; the certificate manager must contain correct, authentic, or trusted certificates for increased security to be available. Certificates have a restricted lifetime. If "Expired certificate" or "Certificate not valid yet" is shown, even if the certificate should be valid, check that the current date and time in your device are correct.

Before changing any certificate settings, you must make sure that you really trust the owner of the certificate and that the certificate really belongs to the listed owner.

Web settings

Select **Menu** > **Internet** > **Web and Options** > **Settings** and from the following:

General settings

- **Access point** — Change the default access point. Some or all access points may be preset for your device by your service provider. You may not be able to change, create, edit, or remove them.
- **Homepage** — Define the homepage.

- **History list** — If you select **On**, while browsing, to see a list of the pages you have visited during the current session, select **Back**.
- **Web address suffix** — Enter a web address suffix that the device uses by default when you enter a web address in the **Go to** field (for example, **.com** or **.org**).
- **Security warnings** — Hide or show security notifications.
- **Java/ECMA script** — Enable or disable the use of scripts.
- **Java/ECMA script errors** — Select whether you want to receive script notifications.
- **Open while downloading** — Select whether you want to be able to open a file while it is being downloaded.

Page settings

- **Load content** — Select whether you want to load images and other objects while browsing. If you select **Text only**, to load images or objects later during browsing, select **Options > Tools > Load images**.
- **Default encoding** — If text characters are not shown correctly, you can select another encoding according to the language for the current page.
- **Block pop-ups** — Allow or block automatic opening of different pop-ups while browsing.
- **Automatic reload** — Select whether you want the web pages to be refreshed automatically while browsing.

- **Font size** — Define the font size that is used for web pages.

Privacy settings

- **Recently visited pages** — Enable or disable automatic bookmark collecting. If you want to continue saving the addresses of the visited web pages into the **Recently visited pages** folder, but hide the folder from the bookmarks view, select **Hide folder**.
- **Form data saving** — Select whether you want the password data or data you enter on different forms on a web page to be saved and used the next time you open the page.
- **Cookies** — Enable or disable the receiving and sending of cookies.

Web feed settings

- **Acc. point for auto-update** — Select the desired access point for updating. This option is only available when **Automatic updates** is active.
- **Update when roaming** — Select whether you want the web feeds to be updated automatically when roaming.

Positioning (GPS)

You can use applications such as GPS data to find out your location, or measure distances and coordinates. These applications require a GPS connection.

About GPS

The coordinates in the GPS are expressed in the degrees and decimal degrees format using the international WGS-84 coordinate system.

The Global Positioning System (GPS) is operated by the government of the United States, which is solely responsible for its accuracy and maintenance. The accuracy of location data can be affected by adjustments to GPS satellites made by the United States government and is subject to change with the United States Department of Defense civil GPS policy and the Federal Radionavigation Plan. Accuracy can also be affected by poor satellite geometry. Availability and quality of GPS signals may be affected by your location, buildings, natural obstacles, and weather conditions. The GPS receiver should only be used outdoors to allow reception of GPS signals.

Any GPS should not be used for precise location measurement, and you should never rely solely on location data from the GPS receiver and cellular radio networks for positioning or navigation.

To enable or disable different positioning methods, select **Menu > Applications > Location and Positioning > Positioning methods**.

Assisted GPS (A-GPS)

Your device also supports assisted GPS (A-GPS).

A-GPS is a network service.

Assisted GPS (A-GPS) is used to retrieve assistance data over a packet data connection, which assists in calculating the coordinates of your current location when your device is receiving signals from satellites.

When you activate A-GPS, your device receives useful satellite information from an assistance data server over the cellular network. With the help of assisted data, your device can obtain the GPS position faster.

Your device is preconfigured to use the Nokia A-GPS service, if no service provider-specific A-GPS settings are

available. The assistance data is retrieved from the Nokia A-GPS service server only when needed.

To disable the A-GPS service, select **Menu > Applications > Location and Options > Positioning settings > Positioning methods > Assisted GPS > Disable**.

You must have an internet access point defined in the device to retrieve assistance data from the Nokia A-GPS service over a packet data connection. The access point for A-GPS can be defined in positioning settings. A wireless LAN (WLAN) access point cannot be used for this service. Only a packet data internet access point can be used. Your device asks you to select the internet access point when GPS is used for the first time.

Hold your device correctly

When using the GPS receiver, ensure you do not cover the antenna with your hand.

Establishing a GPS connection may take from a couple of seconds to several minutes. Establishing a GPS connection in a vehicle may take longer.

The GPS receiver draws its power from the device battery. Using the GPS receiver may drain the battery faster.

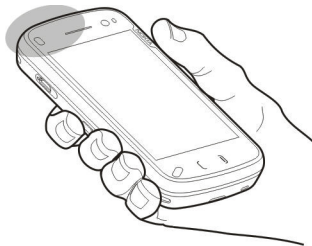

Tips on creating a GPS connection

Check satellite signal status

To check how many satellites your device has found, and whether your device is receiving satellite signals, select **Menu > Applications > Location and GPS data > Position > Options > Satellite status**.

If your device has found satellites, a bar for each satellite is shown in the satellite info view. The longer the bar, the stronger the satellite signal. When your

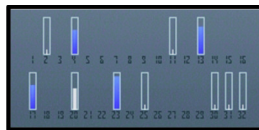

device has received enough data from the satellite signal to calculate the coordinates of your location, the bar turns blue.

To view the positions of found satellites, select **Chg. view**.

Initially your device must receive signals from at least four satellites to be able to calculate the coordinates of your location. When the initial calculation has been made, it may be possible to continue calculating the coordinates of your location with three satellites. However, the accuracy is generally better when more satellites are found.

If your device cannot find the satellite signal, consider the following:

- If you are indoors, go outdoors to receive a better signal.
- If you are outdoors, move to a more open space.
- Ensure that your hand does not cover the GPS antenna of your device.
- If the weather conditions are bad, the signal strength may be affected.
- Some vehicles have tinted (athermic) windows, which may block the satellite signals.

Position requests

You may receive a request from a network service to receive your position information. Service providers may offer information about local topics, such as weather or traffic conditions, based on the location of your device.

When you receive a position request, the service that is making the request is displayed. Select **Accept** to allow your position information to be sent or **Reject** to deny the request.

Landmarks

Select **Menu > Applications > Location and Landmarks**.

With Landmarks, you can save the position information of specific locations in your device. You can sort the saved locations into different categories, such as business, and add other information to them, such as addresses. You can use your saved landmarks in compatible applications, such as GPS data.

GPS coordinates are expressed in the degrees and decimal degrees format using the international WGS-84 coordinate system.

Select **Options** and from the following:

- **New landmark** — Create a new landmark. To make a positioning request for your current location, select

Current position. To enter the position information manually, select **Enter manually**.

- **Edit** — Edit or add information to a saved landmark (for example, a street address).
- **Add to category** — Add a landmark to a category in Landmarks. Select each category to which you want to add the landmark.
- **Send** — Send one or several landmarks to a compatible device. Your received landmarks are placed in the Inbox folder in Messaging.

You can sort your landmarks into preset categories, and create new categories. To edit and create new landmark categories, open the categories tab, and select **Options > Edit categories**.

GPS data

GPS data is designed to provide route guidance information to a selected destination, position information about your current location, and traveling information, such as the approximate distance to the destination and approximate duration of travel.

Select **Menu > Applications > Location and GPS data**.

Route guidance

Select **Menu > Applications > Location and GPS data > Navigation**.

Start the route guidance outdoors. If started indoors, the GPS receiver may not receive the necessary information from the satellites.

Route guidance is designed to show the straightest route and the shortest distance to the destination, measured in a straight line. Any obstacles on the route, such as buildings and natural obstacles, are ignored. Differences in altitude are not taken into account when calculating the distance. Route guidance is active only when you move.

To set your trip destination, select **Options > Set destination** and a landmark as the destination, or enter the latitude and longitude coordinates. To clear the destination set for your trip, select **Stop navigation**.

Retrieve position information

Select **Menu > Applications > Location and GPS data > Position**.

In the position view, you can view the position information of your current location. An estimate of the accuracy of the location is displayed.

To save your current location as a landmark, select **Options > Save position**. Landmarks are saved

locations with more information, and they can be used in other compatible applications and transferred between compatible devices.

Trip meter

Select **Menu** > **Applications** > **Location and GPS data** > **Trip distance**.

The trip meter has limited accuracy, and rounding errors may occur. Accuracy can also be affected by availability and quality of GPS signals.

To turn trip distance calculation on or off, select **Options** > **Start** or **Stop**. The calculated values remain on the display. Use this feature outdoors to receive a better GPS signal.

To set the trip distance and time and average and maximum speeds to zero, and to start a new calculation, select **Options** > **Reset**. To set the odometer and total time to zero, select **Restart**.

Positioning settings

Select **Menu** > **Applications** > **Location and Positioning**.

Positioning methods

Select from the following:

- **Integrated GPS** — Use the integrated GPS receiver of your device.
- **Assisted GPS** — Use Assisted GPS (A-GPS) to receive assistance data from an assistance data server.
- **Bluetooth GPS** — Use a compatible external GPS receiver with Bluetooth connectivity.
- **Network based** — Use information from the cellular network (network service).

Positioning server

To define an access point and positioning server for A-GPS, select **Positioning server**. The positioning server may be preset by your service provider, and you may not be able to edit the settings.

Notation settings

To select which measurement system you want to use for speeds and distances, select **Measurement system** > **Metric** or **Imperial**.

To define in which format the coordinate information is displayed in your device, select **Coordinate format** and the desired format.

Nokia Maps

Maps

Select **Menu** > **Maps**.

With Maps, you can see your current location on the map, browse maps for different cities and countries, search for addresses and different points of interest, plan routes from one location to another, and save locations and send them to compatible devices. You can also purchase licences for extra services, such as travel guides, traffic information, and navigation service with voice guidance. These services are not available for all countries or regions.

When you use Maps for the first time, you may need to select an internet access point for downloading maps.

If you browse to an area which is not covered by maps already downloaded in your device, a map for the area is automatically downloaded through the internet. Some maps may be available in your device or memory card. You can also use the Nokia Map Loader PC software to download maps. To install Nokia Map Loader to a compatible PC, see www.nokia.com/maps.



Tip: To avoid data transfer costs, you can also use Maps without an internet connection, and browse

the maps that are saved in your device or on a memory card.

Almost all digital cartography is inaccurate and incomplete to some extent. Never rely solely on the cartography that you download for use in this device.

Downloading maps and extra services may involve the transmission of large amounts of data through your service provider's network. For more information on data transmission charges, contact your service provider.

Network positioning

Select **Menu** > **Maps**.

You can use the mobile network to find your current location, even indoors. This is faster but less accurate than with GPS, and you cannot use the location as a starting point for navigation.

To use the mobile network for positioning, select the network-based positioning method from the device settings. When you start the Maps application and your GPS connection is ready, GPS replaces mobile network as the positioning method.

Compass

Select **Menu** > **Maps**.



Your device has an internal compass. When the compass is enabled, the circle around the compass is green, and the map view rotates automatically according to the direction to which the top of the device is pointing.

The compass is active by default. To turn off the compass, select in the Maps main view, select **Options** > **Tools** > **Turn compass off**. When the compass is not turned on, the circle around the compass is white, and the map view does not rotate automatically. Turning off the compass is only valid for the current session. When you open Maps the next time, it will be turned on automatically.

Before you can calibrate the compass you should check the following:

- The device sensors are on. Select **Menu** > **Settings** > **Phone** > **Sensor settings** > **Sensors** > **On**.
- GPS connection is active.
- The map is zoomed to your GPS position. Otherwise the compass icon is not shown.

To calibrate the compass:

Rotate the device around all axes in a continuous movement until the calibration indicator changes its colour to green . If the indicator is yellow , the

accuracy of the compass is low. If the indicator is red , the compass is not calibrated.

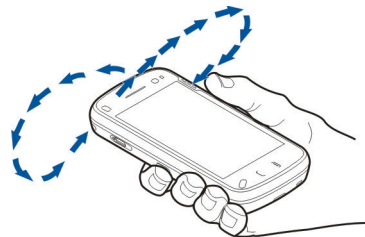

Move on a map

Select **Menu** > **Maps**.

To zoom in to your GPS position or your last known location, select **Options** > **My position**.

To move on the map, drag the map. The map is oriented towards north by default.

When you have an active connection and browse the map on the display, a new map is automatically downloaded if you scroll to an area which is not covered by maps already downloaded. The maps are automatically saved in the device memory or on a compatible memory card (if inserted).

To zoom in and out on the map, select + and -.

Display indicators

The GPS indicator  shows the availability of the satellite signals. One bar is one satellite. When the device tries to find satellite signals, the bar is yellow. When the device receives enough data from the satellites for GPS to calculate your location, the bar turns green. The more green bars, the more reliable the location calculation.

Initially, your device must receive signals from at least four satellites to calculate the coordinates of your location. After the initial calculation, signals from three satellites may be enough.

The data transfer indicator  shows the internet connection used, and the amount of data transferred since the application started.

Find locations

Select **Menu** > **Maps**.

To find a location in the city or area displayed on the map, enter the full or partial address of the location in the search field. Tap the green arrow, and select **Search**. To find a location in another city, enter the city and the full or partial address, such as **London Oxford Street**. For the

best results, enter the name of the city in the local language.



Tip: If unsure of the name of the location, enter only the first characters of the search word. For the best search results, enter at least three characters.

To find a specific address, or an address in another country, select **Options** > **Search** > **Addresses**. **Country/Region *** and **City/Post code *** are mandatory.



Tip: To search for locations in another country using the search field, enter also the name of the country in the search field: **Rome Italy**. Enter the name of the country in English, or use the three letter ISO-code (ITA for Italy, GBR for Great Britain, CHN for China).

To import a location address from the Contacts application, select **Options** > **Search** > **Addresses** > **Options** > **Select from Contacts**.

If you search for locations without an internet connection, the search results are limited to a radius of 50 km (31 miles).

Search by categories

The search results are grouped by categories. To limit the search to one category, select **Options** > **Search** > **Places** and the category.

 **Example:** To find restaurants close to your location, select **Options > Search > Places > Eat & Drink > Restaurants**.

 **Example:** To find a specific hotel, select **Options > Search > Places > Accommodation**. Enter the name of the hotel in the search field, and select **Search all**.

Plan a route

Select **Menu > Maps**.

To plan a route, select your start point on the map, tap the information area on the top of the map, and select **Add to route**.

To define the destination and add more locations for your route, search for the location, and select **Options > Add route point**.

To change the order of the locations in the route, tap a location, and select **Move**. Move to the place where you want to move the location, and select **Select**.

To edit the route, tap a location, and select **Edit route**.

To define the settings for the route, select **Options > Settings**.

To show the route on the map, select **Options > Show route**.

To navigate to the destination by car or on foot, if you have purchased a licence for these extra services, select **Options > Start driving** or **Start walking**.

To save the route, select **Options > Save route**.

Save and send locations

Select **Menu > Maps**.

To save a location to your device, select the location, tap the information area on the top of the map, and select **Add to My places**. The location is saved in **Favourites > My places**.

To send a location to a compatible device, tap the location, and select **Send**. If you send the location in a text message, the information is converted to plain text.

View your saved items

To view the items you have saved to your device, select **Options > Favourites**.

Places

To view the locations you have saved to your device, select **My places**.

To organise the saved locations, select **Options > Sort**.

To view the selected location on the map, select **Show on map**.

To add the location to a route, tap the location, and select **Add > Add to route**.

History

To check which locations you have searched for on the map, select **History**.

To view the selected location on the map, select **Show on map**.

To send the location to a compatible device, tap the location, and select **Send**.

Collections

To create a collection of your favourite places, such as restaurants or museums, select **Collections > Options > New collection**.

To add locations to your collection, open **My places**, tap the location, and select **Add > Add to collection**.

To view the selected location on the map, select **Show on map**.

Routes

To view the routes you have saved, select **Routes**.

To open the selected route, select **Options > Open**.

Navigate to the destination

Select **Menu > Maps**.

To navigate to your destination, you must purchase a licence for the navigation service.

To purchase a licence for pedestrian and car navigation with voice guidance, select **Drive & Walk**. To purchase a licence for pedestrian navigation only, select **Walk**. The licence is region-specific and can be used only in the selected area. You can pay for the licence through a credit card or in your phone bill, if supported by your service provider. You can transfer the licence from your device to another compatible device, but the licence can only be used in one device at a time.

When you use navigation for the first time, you are asked to select the language of the voice guidance and download the related voice guidance files. To change the language later, in the main view, select **Options > Tools > Settings > Navigation > Voice guidance**. Voice guidance is not available for pedestrian navigation.

To start navigating, select a location and **Drive to** or **Walk to**.

To stop navigating, select **Options > Stop navigation**.

Walk to your destination

The walking route ignores any possible limitations to car navigation, such as one-way streets and turn restrictions, and includes areas such as pedestrian zones and parks. It also prioritises walkways and smaller roads, and omits highways and motorways.

The route is drawn to the map, and the arrow indicates the direction. The dots show in which direction you are walking.

The length of a walking route is limited to a maximum of 50 kilometres (31 miles) and the travelling speed to a maximum of 30 km/h (18 miles/h). If the speed limit is exceeded, navigation stops and is resumed once the speed is back within limits.

There is no voice guidance available for pedestrian navigation.

To purchase a licence for pedestrian navigation, select **Options** > **Extras** > **Walk**. The licence is region-specific and can be used only in the selected area. You can pay for the licence through a credit card or in your phone bill, if supported by your service provider.

To start navigating, select a location, tap the information area on the top of the map, and select **Walk to**. This service is available when you have purchased it.

To find an alternative route, select **Options** > **Different route**.

To stop navigating, select **Stop navigation**.

Drive to your destination

To purchase a licence for pedestrian and car navigation with voice guidance, select **Options** > **Extras** > **Drive & Walk**. The licence is region-specific and can be used only in the selected area.

To start navigating by car, select a location, tap the information area on the top of the map, and select **Drive to**. When you use car navigation for the first time, you are asked to select the language of the voice guidance and download the related voice guidance files.

To switch between different views during the navigation, tap the information area on the top of the map, and select **Manoeuvre view**, **Bird's-eye view**, or **Arrow view**.

To find an alternative route, select **Options** > **Diff. route**.

To repeat the voice guidance, select **Options** > **Repeat**.

To adjust the volume of the voice guidance, select **Options** > **Volume**.

To view information about traffic events that may affect your travel (extra service), select **Options > Traffic info**.

To stop navigating, select **Stop navigation**.

Traffic information

Select **Menu > Maps**.

The real-time traffic information service provides information about traffic events that may affect your travel. The traffic information service is an extra service that you can purchase and download into your device, if available in your country or region.

To purchase a licence for the traffic information service, select **Options > Extras > Traffic info**.

To view information about traffic events, select **Options > Traffic info**. The events are shown on the map as triangles and lines.

To view the details of an event, including possible rerouting options, select **Options > Open**.

To update the traffic information, select **Update traffic info**.

Travel guides

Select **Menu > Maps**.

Travel guides provide information about attractions, restaurants, hotels, and other points of interest. Some guides contain videos and audio clips. The guides must be purchased and downloaded before use.

To purchase and download travel guides, or to view downloaded ones, select **Options > Extras > Guides**. Select a category and a guide, and select **Yes**. You can pay for the guides through a credit card or in your phone bill, if supported by your service provider.

Maps settings

Select **Menu > Maps**.

Select **Options > Tools > Settings** and from the following:

- **Internet** — Define the internet settings, such as the default access point to use and whether to be notified when roaming.
- **Navigation** — Define the navigation settings, such as voice guidance settings and traffic information updates.
- **Route** — Define the routing settings, such as the mode of transportation and the method for calculating the route.

- **Map** — Define the map settings, such as the map colours and the measurement system used.

Internet settings

Select **Menu > Maps and Options > Tools > Settings > Internet**.

To select whether to allow Maps to open an internet connection when you start the application, select **Go online at start-up**.

To select the access point to be used when connecting to the internet, select **Default access point**.

To select whether to be notified when your device registers to a network other than your home network, select **Roaming warning**.

Navigation settings

Select **Menu > Maps and Options > Tools > Settings > Navigation**.

To select the language of the voice guidance, select **Voice guidance**. You may need to download the voice files before you can select the language.

To define the backlight setting, select **Backlight**.

To select how often the information about traffic events is updated, select **Traffic info update**.

To set the device to plan a new route to avoid traffic events, select **Reroute due to traffic**.

Route settings

Select **Menu > Maps and Options > Tools > Settings > Route**.

To select the mode of transportation, select **Transport mode > Walk or Drive**. If you select **Walk**, one-way streets are regarded as normal streets and walkways can be used.

To calculate the fastest route, select **Route selection > Faster route**. This option is available only if you have selected **Drive** as the mode of transportation.

To calculate the shortest route, select **Route selection > Shorter route**.

To plan a route that combines the advantages of both the shortest and the fastest route, select **Route selection > Optimised**.

Map settings

Select **Menu > Maps and Options > Tools > Settings > Map**.

To select the categories of points of interest you want to display on the map, select **Categories**. For example, to display restaurants, select **Restaurants**.

To optimise the colour scheme for day or night usage, select **Colours**.

To select how much of the device memory or space available on the compatible memory card (if inserted) can be used to store map data, select **Maximum memory use**. When the memory limit is reached, the oldest data is removed.

To select whether to use the metric or imperial system, select **System of measurement**.

Update maps

To update the maps on your device, select **Options > Tools > Settings > Map > Options > Check for map updates**, or use Nokia Map Loader.

To update the Maps application, go to <http://maps.nokia.com>.

Nokia Map Loader

With the Nokia Map Loader application, you can download maps and voice guidance files from the internet to the device memory or a compatible memory

card. You must use the Maps application and browse maps at least once before using Nokia Map Loader, as Nokia Map Loader uses the Maps information to check which version of the maps to download.

To install Nokia Map Loader to a compatible PC or Mac, go to <http://maps.nokia.com>, and follow the instructions on the screen.

Camera

Your device supports an image capture resolution of 2592x1944 pixels (5 megapixels). The image resolution in this guide may appear different.

To ensure good quality photos, wipe the camera lens carefully with a cleaning cloth.

Activate the camera

To activate the camera, open the lens cover. If the camera is active in the background, and the lens cover is open, press the capture key to activate the camera.

Image capture

Capture and recording settings

To open the capture and recording settings view before capturing an image or recording a video clip, select **Menu > Applications > Camera** and .



The capture and recording settings view provides you with shortcuts to different items and settings before capturing an image or recording a video clip.

The capture and recording settings return to the default settings after you close the camera.

Select from the following:

A — Select the scene.

 or  — Switch between video and image mode.

 or  — Show or hide the viewfinder grid (images only).

 — Activate the self-timer (images only).

— Activate sequence mode (images only).

 — Open Photos.

Image settings:

 — Select a colour effect.

A — Adjust the white balance. Select the current lighting conditions. This allows the camera to reproduce colours more accurately.

 — Adjust the exposure compensation (images only). If you are shooting a dark subject against a very light background, such as snow, adjust the exposure to +1 or +2 to compensate for the background brightness. For light subjects against a dark background, use -1 or -2.

 — Adjust light sensitivity (images only). Increase the light sensitivity in low light conditions to avoid too dark images and blurry images. Increasing the light sensitivity may also increase the image noise.

 — Adjust contrast (images only). Adjust the difference between the lightest and darkest parts of the image.

 — Adjust sharpness (images only).

The screen display changes to match the settings you define.

The capture settings are shooting-mode specific. Switching between the modes does not reset the defined settings.

If you select a new scene, the capture settings are replaced by the selected scene. You can change the capture settings after selecting a scene if needed.

Saving the captured image may take longer if you change the zoom, lighting, or colour settings.



Capture images

When capturing an image, note the following:

- Use both hands to keep the camera still.
- The quality of a digitally zoomed image is lower than that of a non-zoomed image.

- The camera goes into battery saving mode if there are no actions for about a minute. To continue capturing images, select **Continue**.
- Keep a safe distance when using the flash. Do not use the flash on people or animals at close range. Do not cover the flash while taking a picture.

To capture an image with the main camera, do the following:

1. To switch from video mode to image mode, if necessary, select  > .
2. To capture an image, press the capture key. Do not move the device before the image is saved and the final image displayed.

Capture images with secondary camera — To capture an image, select . Do not move the device before the image is saved and the final image displayed.

To zoom in or out when capturing an image, use the zoom slider.

To leave the camera open in the background and use other applications, press the menu key. To return to the camera, press and hold the capture key.

On-screen controls and indicators for still image capture

The still image viewfinder displays the following:

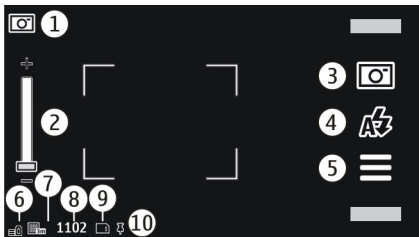

- 1 — Capture mode indicator
- 2 — Zoom slider. To turn the zoom slider on and off, tap the screen.
- 3 — Capture icon. Tap to capture an image.
- 4 — Flash mode. Tap to change settings.
- 5 — Capture settings. Tap to change settings.
- 6 — Battery charge level indicator
- 7 — Image resolution indicator
- 8 — Image counter (the estimated number of images you can capture using the current image quality setting and available memory)
- 9 — Memory in use. Depending on the setup of your device, there are the following options: device memory .
- 10 — GPS signal indicator

Location information



You can automatically add capture location information to the file details of the captured material. For example, in the Photos application, you can then view the location where an image was captured.

Select **Menu** > **Applications** > **Camera**.

To add location information to all captured material, select **Options** > **Settings** > **Show GPS info** > **On**. The location info is available only for images captured with the main camera.

It may take several minutes to obtain the coordinates of your location. The availability and quality of GPS signals may be affected by your location, buildings, natural obstacles, and weather conditions. If you share a file that includes location information, also the location information is shared, and your location may be visible to third parties viewing the file. The device requires network services to acquire location information.

Location information indicators:



-  — Location information unavailable. GPS stays on in the background for several minutes. If a satellite connection is found and the indicator changes to  within that time, all the images captured and video clips recorded during that time are tagged based on the received GPS positioning information.

-  — Location information is available. Location information is added to the file details.

Files with location information are indicated by  in the Photos application.

After capturing an image

After you capture an image, select from the following options (available only if you have selected **Options** > **Settings** > **Show captured image** > **Yes**):

-  — Send the image in a multimedia or e-mail message, or through connection methods such as Bluetooth connectivity.
-  — Upload the image to a compatible online album.
-  **Delete** — Delete the image.

To use the image as wallpaper in the home screen, select **Options** > **Use image** > **Set as wallpaper**.

To set the image as a default call image to be used for every call situation, select **Options** > **Use image** > **Set as call image**.





To assign the image to a contact, **Options** > **Use image** > **Assign to contact**.

To return to the viewfinder to capture a new image, press the capture key.

Flash and video light

Keep a safe distance when using the flash. Do not use the flash on people or animals at close range. Do not cover the flash while taking a picture.

The camera of your device has a dual LED flash for low light conditions.

To select the desired flash mode, tap the current flash mode indicator, which is one of the following:  **Automatic**,  **Reduce red**,  **On**, and  **Off**.

Avoid touching the flash LEDs when the back cover has been removed. The LEDs may get hot after prolonged usage.

Video light

To increase light levels when recording video in low light, select .

Scenes

A scene helps you to find the right colour and lighting settings for the current environment. The settings of each scene have been set according to a certain style or environment.

The default scene in image and video modes is **Automatic** (indicated with **A**).



To change the scene, select  > **Scene modes** and a scene.

To make your own scene suitable for a certain environment, scroll to **User defined**, and select **Edit**. In the user defined scene you can adjust different lighting and colour settings. To copy the settings of another scene, select **Based on scene mode** and the desired scene. To save the changes and return to the scenes list, select **Back**. To activate your own scene, select **User defined** > **Select**.

Capture images in a sequence

Select **Menu** > **Applications** > **Camera**.

Sequence mode is available only in the main camera.

To start capturing images in a quick sequence, select  > **Sequence**. To close the settings window, select . Press and hold the capture key. The device captures images until you select **Stop** or until the memory runs out.



The captured images are displayed in a grid. To view an image, select the image. To return to the sequence mode viewfinder, press the capture key.

You can also use sequence mode with the self-timer.



To deactivate sequence mode, select  > **Single shot**.

You in the image — self-timer

Use the self-timer to delay the capture so that you can include yourself in the image.

To set the self-timer delay, select  > , and the delay needed before the image is captured.



To activate the self-timer, select **Activate**. The stopwatch icon on the screen blinks and the remaining time is displayed when the timer is running. The camera captures the image after the selected delay elapses.

To switch off the self-timer, select  >  > .

 **Tip:** Select **2 seconds** to keep your hand steady when capturing an image.

Video recording

Record videos

1. To switch from image mode to video mode, if necessary, select  and video mode .
2. To start recording, press the capture key or select . A red record icon is displayed.
3. To pause recording at any time, select **Pause**. To resume, select **Continue**. If you pause recording and do not press any key within one minute, the recording stops.

To zoom in or out of the subject, use the zoom keys.

- To stop recording, press the capture key. The video clip is automatically saved in Photos.

Video recording on-screen controls and indicators

The video viewfinder displays the following:

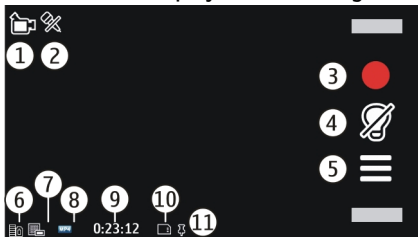

- Capture mode indicator
- Audio mute on indicator
- Capture icon. Select to record video clips.
- Video light indicator
- Recording settings. Select to change settings.
- Battery charge level indicator
- Video quality indicator. To change this setting, select **Options** > **Settings** > **Video quality**.
- Video clip file type

9 — Available recording time. When you are recording, the current video length indicator also shows the elapsed and remaining time.

10 — The location to which the video clip is saved

11 — GPS signal indicator

After recording a video clip

After you record a video clip, select from the following options (available only if you have selected **Options** > **Settings** > **Show last captured video** > **Yes**):

- ▶ **Play** — Play the video clip you just recorded.
- 🔄 **Upload** — Upload the image to a compatible online album.
- 🗑️ **Delete** — Delete the video clip.

To return to the viewfinder to record a new video clip, press the capture key.

Camera settings

Still image camera settings

To change the main settings, in image mode, select **Options** > **Settings** and from the following:

- **Image quality** — Set the resolution. The higher the image resolution, the more memory the image consumes.

- **Show captured image** — View the image after it is captured, or continue image capturing immediately.
- **Default image name** — Define the default name for captured images.
- **Capture tone** — Set the tone that sounds when you capture an image.
- **Memory in use** — Select where to store your images.
- **Show GPS info** — To add GPS location coordinates to each image file, select **On**. Receiving a GPS signal may take time, or the signal may not be available.
- **Auto-rotate images** — Select whether you want images that are captured when the device is held upright to be rotated when you open them in Photos.
- **Restore camera settings** — Restore the camera settings to the default values.

Video settings

To change the main settings, in video mode, select **Options > Settings** and from the following:

- **Video quality** — Set the quality of the video clip. Select **Sharing**, if you want to send the video clip using a multimedia message. The clip is recorded with QCIF resolution, in the 3GPP file format, and the size is limited to 600 kB (approximately one minute). You may not be able to send video clips saved in the MPEG4 file format in a multimedia message.
- **Show GPS info** — To add GPS location coordinates to each file, select **On**. Receiving the GPS signal may take time, or the signal may not be available.
- **Audio recording** — Record sound.
- **Show last captured video** — View the first frame of the recorded video clip after the recording stops. To view the entire video clip, select **Play** .
- **Default video name** — Enter the default name for recorded video clips.
- **Memory in use** — Select where to store your video clips.
- **Restore camera settings** — Restore the camera settings to the default values.

Photos

About Photos

Select **Menu** > **Photos** and from the following:

- **Captured** — View all the images and video clips you have captured.
- **Months** — View images and video clips categorised by the month they were captured. Applicable only for content captured or recorded with your device.
- **Albums** — View the default albums and the ones you have created.
- **Tags** — View the tags you have created for each item.
- **Downloads** — View items and video clips downloaded from the web, received as a multimedia or e-mail message, saved on a memory card, or copied to phone memory from a memory card or other sources.
- **Share online** — Post your images or video clips to the web.

View images and videos

Select **Menu** > **Photos**.

Images and video clips can also be sent to you from a compatible device. To be able to view a received image or video clip in Photos, you must first save it.

The images and video clip files are ordered by date and time. The number of files is displayed. To browse the files, swipe up or down.

To open a file, select the file. To view the toolbar, tap the image. To zoom in the image, use the zoom slider. The zooming ratio is not stored permanently.

To edit an image or a video clip, select the file and **Options** > **Edit**.

To see image details, select **Options** > **Details**.



To print your images on a compatible printer, select **Options > Print**.

View and edit file details

Select **Menu > Photos**.

To view and edit the properties of an image or a video clip, select the file, **Options > Details**, and from the following:

- **Title** — View the thumbnail image of the file and the current file name. To edit the file name, select the file name field.
- **Description** — View a free-form description of the file. To add a description, select the field.
- **Tags** — View the currently used tags. To add more tags to the current file, select **New tag**.
- **Albums** — View in which albums the current file is located.
- **Location** — View GPS location information, if available.
- **Resolution** — View the size of the image in pixels.
- **Duration** — View the length of the video clip.
- **Usage rights** — View the DRM rights of the current file.

The available options may vary.

Organise images and videos

Select **Menu > Photos**. You can organise files as follows:

To view items in the Tags view, add tags to the items.

To view items by months, select **Months**.

To create an album to store items, select **Albums > Options > New album**.

To add an image or a video clip to an album, select the item and **Add to album** from the active toolbar.



To delete an image or video clip, select the item and **Delete** from the active toolbar.

Photos toolbar

From the active toolbar, select the desired option. The available options vary depending on the view you are in and whether you have selected an image or a video clip.

When viewing an image or a video clip in the full screen mode, tap the item to show the toolbar and the zoom slider.

Select an image or a video clip and from the following:

-  Send the image or video clip.
-  Mark the image or video clip.

 Upload the image or video clip to a compatible online album (only available if you have set up an account for a compatible online album).

 Delete the image or video clip.

Albums

Select **Menu** > **Photos** and **Albums**.

With albums, you can conveniently manage your images and video clips.

To create a new album, select .

To add an image or a video clip to an album, select the item and **Options** > **Add to album**. A list of albums opens. Select the album to which you want to add the image or video clip. The item you added to the album is still visible in Photos.

To remove an image or a video clip from an album, select the album and the item, and select **Options** > **Remove from album**.

Tags

Select **Menu** > **Photos**.

Use tags to categorise media items in Photos. Tag browser shows the currently used tags and the number of items associated with each tag.

To assign a tag to an image, select the image and **Options** > **Add tags**. To create a tag, select **New tag**.

To see the tags you have created, select **Tags**. The size of the tag name corresponds to the number of items the tag is assigned to. To view all the images associated with a tag, select the tag from the list.

To view the list in alphabetical order, select **Options** > **Name**.

To view the list in most frequently used order, select **Options** > **Popularity**.

To remove an image from a tag, select the tag and the image, and select **Options** > **Remove from tag**.

Slide show

Select **Menu** > **Photos**.

To view your images as a slide show, select an image and **Options** > **Slide show** > **Play**. The slide show starts from the selected file.

To view only a selection of images as a slide show, select **Options > Mark/Unmark > Mark** to mark the images. To start the slide show, select **Options > Slide show > Play**.

To resume a paused slide show, select **Continue**.

To end the slide show, select **Back**.

Before starting the slide show, to adjust the slide show settings, select **Options > Slide show > Settings** and from the following:

- **Image order** — Display images from older to newer or vice versa.
- **Music** — Add sound to the slide show.
- **Song** — Select a music file from the list.
- **Transition speed** — Adjust the tempo of the slide show.

To adjust the volume during the slide show, use the volume keys.

TV-out mode

To view the captured images and recorded video clips on a compatible TV, use a Nokia Video Connectivity Cable.

Before viewing the images and video clips on a TV, you may need to configure the TV-out settings and aspect ratio.

You cannot use the TV as the camera viewfinder in TV-out mode.

To view images and video clips on a TV, do the following:

1. Connect a Nokia Video Connectivity Cable to the video input of a compatible TV.
2. Connect the other end of the Nokia Video Connectivity Cable to the Nokia AV Connector of your device.
3. You may need to select the cable mode.
4. Select **Menu > Photos**, and browse for the file you want to view.

All audio, including active calls, stereo video clip audio, keypad tones, and ringing tone is routed to the TV when the Nokia Video Connectivity Cable is connected to the device. You can use the device microphone normally.

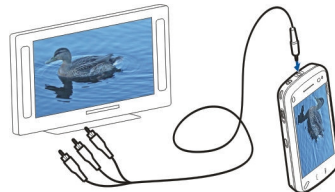

For all applications other than the folders in Photos, the TV screen displays what is displayed on the screen of your device.

The opened image is displayed in full screen mode on the TV. When you open an image in the thumbnail view while it is viewed on the TV, you cannot zoom in.

You can view images as a slide show on the TV. All items in an album or marked images are displayed on the TV in full screen mode while the selected music plays.

The quality of the TV image may vary due to differing screen resolutions.

Wireless radio signals, such as incoming calls, may cause interference in the TV image.

Edit images

Image editor

To edit an image, in Photos, scroll to the image, and select **Options** > **Edit**.

To add effects to your images, select **Options** > **Add effect**. You can crop and rotate the image; adjust the brightness, colour, contrast, and resolution; and add effects, text, clip art, or a frame to the image.

Crop image

To crop an image, select **Options** > **Add effect** and  (**Crop**).

To crop the image manually, select **Manual**. A cross appears in the upper left and lower right corner of the image. To adjust the crop borders, drag the crosses from the corners. To set the crop area, select **Set**. When the crop area is set, you can drag to move the crop area without changing the size or aspect ratio. When you are satisfied with the crop area, select **Crop**.

If you select a predefined aspect ratio, the selected aspect ratio is locked when you adjust the crop borders.

Reduce red-eye

To reduce red-eye in an image, select **Options** > **Add effect** and  (**Red-eye reduction**).

Drag the cross onto the eye, and select **Options** > **Set**. Drag to resize and move the loop to outline the eye, and select **Options** > **Reduce red-eye effect**. When you have finished editing the image, select **Done**.

To save the changes and return to the previous view, select **Back**.

Edit videos

The video editor supports .3gp and .mp4 video file formats, and .aac, .amr, .mp3, and .wav audio file formats. It does not necessarily support all features of a file format or all the variations of file formats.

To edit video clips in Photos, scroll to a video clip, select **Options** > **Edit**, and from the following:

- **Merge** — to add an image or a video clip to the beginning or the end of the selected video clip
- **Change sound** — to add a new sound clip, and to replace the original sound in the video clip.
- **Add text** — to add text to the beginning or the end of the video clip
- **Cut** — to trim the video and mark the sections you want to keep in the video clip

To take a snapshot of a video clip, in the cut video view, select **Options** > **Take snapshot**. In the thumbnail preview view, press the scroll key, and select **Take snapshot**.

Image print

You can print images from your device using a printer compatible with PictBridge. You can only print images that are in the JPEG file format.

To print images in Photos, camera, or image viewer, mark the images, and select **Options** > **Print**.

Connect to printer

Connect your device to a compatible printer with a compatible data cable, and select **Image transfer** as the USB connection mode.

To set your device to ask the purpose of the connection each time the cable is connected, select **Menu** > **Settings and Connectivity** > **USB** > **Ask on connection** > **Yes**.

Print preview

After you select the printer, the selected images are displayed using predefined layouts.

To change the layout, scroll left or right to browse through the available layouts for the selected printer. If the images do not fit on a single page, scroll up or down to display the additional pages.

To set the printer settings, select **Options** > **Print settings** and from the following: To select the paper size, select **Paper size**.

To select the print quality, select **Print quality**.

Share online

You can share images and video clips in compatible online albums, weblogs, or in other compatible online sharing

services on the web. You can upload content, save unfinished posts as drafts and continue later, and view the content of the albums. The supported content types may vary depending on the service provider.

To share images and videos online, you must have an account with an online image sharing service. You can usually subscribe to such a service on the web page of your service provider. Contact your service provider for more information.

Using this service may involve the transmission of large amounts of data through your service provider's network. Contact your service provider for information about data transmission charges.

The recommended connection method is WLAN.

To upload a file from Photos to an online service, select **Menu** > **Photos**, the desired file and **Options** > **Send** > **Upload** or **Share on Ovi**.

For more information on the application and compatible service providers, see the Nokia product support pages or your local Nokia website.

Music



Warning: Listen to music at a moderate level. Continuous exposure to high volume may damage your hearing.



Play a song or a podcast



Select **Menu** > **Music** > **Music library**.

To play a song or a podcast:



1. Select categories to navigate to the song or podcasts you want to hear.
2. To play an item, select the item from the list.

To pause playback, tap ; to resume, tap .

To fast-forward or rewind, tap and hold  or .

To go to the next item, tap . To return to the beginning of the item, tap . To skip to the previous item, tap  again within 2 seconds after a song or podcast has started.

To turn random play () on or off, select **Options** > **Shuffle play**.

To repeat the current item () , all items () , or to turn repeat off, select **Options** > **Repeat**.

If you play podcasts, shuffle and repeat are automatically turned off.

To modify the tone of the music playback, select **Options** > **Equaliser**.

To modify the balance and stereo image or to enhance the bass, select **Options** > **Settings**.

To return to the home screen and leave the player playing in the background, press the end key.

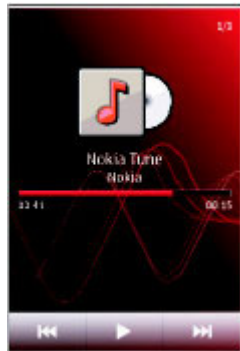

To close the player, select **Options > Exit**.

Playlists

Select **Menu > Music > Music library and Playlists**.

To view details of the playlist, select **Options > Playlist details**.

Create a playlist

1. Select **Options > New playlist**.
2. Enter a name for the playlist, and select **OK**.
3. To add songs now, select **Yes**; or to add the songs later, select **No**.
4. If you select **Yes**, select artists to find the songs you want to add to the playlist. Select **Add** to add items.
To show the song list under an artist title, select **Expand**. To hide the song list, select **Collapse**.
5. When you have made your selections, select **Done**.
The playlist is saved to the mass memory of your device.

To add more songs later, when viewing the playlist, select **Options > Add songs**.

To add songs, albums, artists, genres, and composers to a playlist from the different views of the music menu,

select an item and **Options > Add to playlist > Saved playlist** or **New playlist**.

To remove a song from a playlist, select **Options > Remove**. This does not delete the song from the device; it only removes it from the playlist.

To reorder songs in a playlist, select the song you want to move, and **Options > Reorder playlist**. To grab a song and drop it to a new position, select the song in the desired position and **Drop**. To finish reordering the playlist, select **Done**.

Podcasts

Select **Menu > Music > Music library and Podcasts**.

The podcast menu displays the podcasts available in the device.

Podcast episodes have three states: never played, partially played, and completely played. If an episode is partially played, it plays from the last playback position the next time it is played. If an episode has never been played or completely played, it plays from the beginning.

Transfer music from a computer

You can use the following methods to transfer music:

- To view your device on a computer as a mass memory device where you can transfer any data files, make the connection with a compatible USB data cable or Bluetooth connectivity. If you are using a USB cable, select **Mass storage** as the connection mode.
- To synchronise music with Windows Media Player, connect a compatible USB data cable and select **Media transfer** as the connection mode.

To change the default USB connection mode, select **Menu > Settings and Connectivity > USB > USB connection mode**.

Nokia Music Store

Select **Menu > Music > Music store**.

In the Nokia Music Store (network service) you can search, browse, and purchase music to download to your device. To purchase music, you first need to register for the service.

To access the Nokia Music Store, you must have a valid internet access point in the device.

Nokia Music Store is not available for all countries or regions.

Nokia Music Store settings

The availability and appearance of the Nokia Music Store settings may vary. The settings may also be predefined

and not editable. You may be asked to select the access point to use when connecting to the Nokia Music Store. Select **Default access point**.

In the Nokia Music Store, you may be able to edit the settings by selecting **Options > Settings**.

FM transmitter

About the FM transmitter



Some countries may restrict the use of the FM transmitter. Before using the feature in a foreign country, see www.nokia.com/fmtransmitter to check if use is permitted.

With the FM transmitter, you can play songs in your device through any compatible FM receiver, such as a car radio or a home stereo system.

The operating distance of the FM transmitter is up to a maximum of 2 metres (6.5 feet). The transmission may be subject to interference due to obstructions, such as walls, other electronic devices, or from public radio stations. The FM transmitter may cause interference to nearby FM receivers operating on the same frequency. To avoid interference, always search for a free FM frequency on the receiver before using the FM transmitter.

The FM transmitter cannot be used at the same time as the FM radio of your device.

The operating frequency range of the transmitter is from 88.1 to 107.9 MHz.

When the transmitter is on and transmitting sound,  is displayed in the standby mode. If the transmitter is on, but not transmitting anything,  is displayed and a periodic tone sounds. If the transmitter is not transmitting anything for several minutes, it switches off automatically.

Play a song using FM transmitter

Select **Menu** > **Music** > **Music library**.

To play a song stored in your device through a compatible FM receiver, do the following:

1. Select a song or a playlist to be played.
2. In the Now playing view, select **Options** > **FM transmitter**.
3. To activate the FM transmitter, select **FM transmitter** > **On**, and enter a frequency that is free from other transmissions. For example, if the frequency 107.8 MHz is free in your area and you tune your FM receiver to it, you must also tune the FM transmitter to 107.8 MHz.
4. Tune the receiving device to the same frequency, and select **Options** > **Exit**.

To adjust the volume, use the volume function in the receiving device.

If music is not played for several minutes, the transmitter is automatically deactivated.

FM transmitter settings

Select **Menu** > **Settings** > **Connectivity** > **FM transmitter**.

To activate the FM transmitter, select **FM transmitter** > **On**.

To set a frequency manually, select **Frequency** and enter the desired value.

To list the previously used frequencies, select **Options** > **Last frequencies**.

Nokia Podcasting

With the Nokia Podcasting application (network service), you can search, discover, subscribe to, and download podcasts over the air, and play, manage, and share audio and video podcasts with your device.

Podcasting settings

To open Nokia Podcasting, select **Menu** > **Applications** > **Podcasting**.

Before using Nokia Podcasting, define your connection and download settings.

The recommended connection method is WLAN. Check with your service provider for terms and data service fees before using different connection methods. For example, a flat rate data plan can allow large data transfers for one monthly fee.

Connection settings

To edit the connection settings, select **Options** > **Settings** > **Connection** and from the following:

- **Default access point** — Select the access point to define your connection to the internet.
- **Search service URL** — Define the podcast search service URL to be used in searches.

Download settings

To edit the download settings, select **Options** > **Settings** > **Download** and from the following:

- **Save to** — Define the location where you want to save your podcasts.
- **Update interval** — Define how often podcasts are updated.
- **Next update date** — Define the date of the next automatic update.
- **Next update time** — Define the time of the next automatic update.

Automatic updates only occur if a specific default access point is selected and Nokia Podcasting is

running. If Nokia Podcasting is not running, the automatic updates are not activated.

- **Download limit (%)** — Define the percentage of memory that is reserved for podcast downloads.
- **If limit exceeds** — Define what to do if the downloads exceed the download limit.

Setting the application to retrieve podcasts automatically may involve the transmission of large amounts of data through your service provider's network. Contact your service provider for information about data transmission charges.

To restore the default settings, select **Options** > **Restore default** in the settings view.

Search podcasts

The search service helps you to find podcasts by keyword or title.

The search service uses the podcast search service URL that you defined in **Podcasting** > **Options** > **Settings** > **Connection** > **Search service URL**.

To search for podcasts, select **Menu** > **Applications** > **Podcasting** and **Search**, and enter the desired keywords.



Tip: The search service looks for podcast titles and keywords in descriptions, not specific episodes. General topics, such as football or hip-hop, usually give better results than a specific team or artist.

To subscribe to marked channels and add them to your list of subscribed podcasts, select **Subscribe**. You can also add a podcast by selecting its title.

To start a new search, select **Options > New search**.

To go the website of a podcast, tap the podcast, and select **Options > Open web page** (network service).

To see the details of a podcast, tap the podcast, and select **Options > Description**.

To send a podcast to another compatible device, tap the podcast, and select **Options > Send**.

Directories

To open directories, select **Menu > Applications > Podcasting and Directories**.

Directories help you find new podcast episodes to which to subscribe.

The contents of the directories change. Select the desired directory to update it (network service). The colour of the directory changes, when the update is complete.

Directories can include podcasts listed by popularity or themed folders.

To open a themed folder, select the folder. A list of podcasts is displayed.

To subscribe to a podcast, select the title and **Subscribe**. After you have subscribed to episodes of a podcast, you can download, manage, and play them in the podcasts menu.

To add a new web directory or folder, select **Options > New > Web directory or Folder**. Enter the title and URL of the outline processor markup language (OPML) file, and select **Done**.

To edit the selected folder, web link, or web directory, select **Options > Edit**.

To import an OPML file stored on your device, select **Options > Import OPML file**. Select the location of the file, and import it.

To send a directory folder as a multimedia message or using Bluetooth connectivity, select the folder and **Options > Send**.

When you receive a message with an OPML file using Bluetooth connectivity, open the file to save the file into the Received folder in Directories. Open the folder to subscribe to any of the links to add to your podcasts.

Downloads

After you have subscribed to a podcast, from directories, search, or by entering a web address, you can manage, download, and play episodes in Podcasts.

To see the podcasts you have subscribed to, select **Podcasting > Podcasts**.

To see individual episode titles (an episode is a particular media file of a podcast), select the podcast title.

To start a download, select the episode title. To download or to continue to download selected or marked episodes, select **Options > Download**. You can download multiple episodes at the same time.

To play a portion of a podcast during download or after partial downloading, select the podcast and **Options > Play preview**.

Fully downloaded podcasts can be found in the Podcasts folder, but are not shown until the library is refreshed.

Play and manage podcasts

To display the available episodes from the selected podcast, in **Podcasts**, select **Open**. Under each episode, you see the file format, the size of the file, and time of the upload.

When the podcast is fully downloaded, to play the full episode, select it and **Play**.

To update the selected podcast or marked podcasts, for a new episode, select **Options > Update**.

To stop the updating, select **Options > Stop update**.

To add a new podcast by entering the URL of the podcast, select **Options > New podcast**. If you do not have an access point defined or if during packet data connection you are asked to enter a user name and password, contact your service provider.

To edit the URL of the selected podcast, select **Options > Edit**.

To delete a downloaded podcast or marked podcasts from your device, select **Options > Delete**.

To send the selected podcast or marked podcasts to another compatible device as .opml files as a multimedia message or by Bluetooth connectivity, select **Options > Send**.

To update, delete, and send a group of selected podcasts at once, select **Options > Mark/Unmark**, mark the desired podcasts, and select **Options** to choose the desired action.

To open the website of the podcast (network service), select **Options > Open web page**.

Some podcasts provide the opportunity to interact with the creators by commenting and voting. To connect to the internet to do this, select **Options > View comments**.



FM radio

Listen to the radio

Select **Menu** > **Music** > **Radio**.

The FM radio depends on an antenna other than the wireless device antenna. A compatible headset or accessory needs to be attached to the device for the FM radio to function properly.

When you open the application for the first time, you can choose to have the local stations tuned automatically.

To listen to the next or the previous station, select  or .

To mute the radio, select .

Select **Options** and from the following:

- **Stations** — View saved radio stations.
- **Tune stations** — Search for radio stations.
- **Save** — Save the radio station.
- **Activate loudspeaker** or **Deactivate loudspeaker** — Turn the loudspeaker on or off.
- **Alternative frequencies** — Select whether you want the radio to automatically search for a better RDS frequency for the station if the frequency level becomes low.
- **Play in background** — Return to the home screen with the radio playing in the background.

Manage radio stations

Select **Menu** > **Music** > **Radio**.

To listen to saved stations, select **Options** > **Stations**, and select a station from the list.

To remove or rename a station, select **Options** > **Stations** > **Options** > **Delete** or **Rename**.

To set the desired frequency manually, select **Options** > **Tune stations** > **Options** > **Manual tuning**.

Videos

You can download and stream video clips over the air from compatible internet video services (network service) using a packet data or WLAN connection. You can also transfer video clips from a compatible PC to your device to view them.

Downloading videos may involve the transmission of large amounts of data through your service provider's network. Contact your service provider for information about data transmission charges.

Your device may have predefined services.

Service providers may provide free content or charge a fee. Check the pricing in the service or from the service provider.

Download and view video clips

Connect to video services

1. Select **Menu** > **Videos & TV**.
2. To connect to a service to install video services, select **Video feeds** > **Video direct**, and the desired video service.

To add a video feed manually, in the Video feeds view, select **Options** > **Add feed** > **Add manually**.

View a video clip

To browse the content of installed video services, select **Video feeds**.

The content of some video services is divided into categories. To browse video clips, select a category.

To search for a video clip in the service, select **Video search**. Search may not be available in all services.

Some video clips can be streamed over the air, but others must be first downloaded to your device. To download a video clip, select **Options** > **Download**. Downloads continue in the background if you exit the application. The downloaded video clips are saved in My videos.

To stream a video clip or view a downloaded one, select **Options** > **Play**. To view the control keys during playback, tap the screen. To adjust the volume, use the volume key.

Schedule downloads

Setting the application to download video clips automatically may involve the transmission of large

amounts of data through your service provider's network. For information about data transmission charges, contact your service provider. To schedule an automatic download for video clips in a service, select **Options** > **Schedule downloads**. New video clips are automatically downloaded daily at the time you define.

To cancel scheduled downloads, select **Manual download** as the download method.

Video feeds

Select **Menu** > **Videos & TV**.

The content of the installed video services is distributed using RSS feeds. To view and manage your feeds, select **Video feeds**.

Select **Options** and from the following:

- **Feed subscriptions** — Check your current feed subscriptions.
- **Feed details** — View information about a video feed.
- **Add feed** — Subscribe to new feeds. Select **Via Video directory** to select a feed from the services in the video directory.
- **Refresh feeds** — Refresh the content of all feeds.
- **Manage account** — Manage your account options for a particular feed, if available.
- **Move** — Move video clips to a desired location.

To view the video clips available in a feed, select a feed from the list.

My videos

My videos is a storage place for all videos. You can list downloaded videos and video clips recorded with the device camera in separate views.

To open a folder and view video clips, select the folder. When a video clip is playing, to use the control keys for controlling the player, tap the screen.

To adjust the volume, press the volume key.

Select **Options** and from the following:

- **Resume download** — Resume a paused or failed download.
- **Cancel download** — Cancel a download.
- **Video details** — View information about a video clip.
- **Find** — Find a video clip. Enter a search text that matches the file name.
- **Memory status** — View the amount of free and used memory.
- **Sort by** — Sort video clips. Select the desired category.
- **Move and copy** — Move or copy video clips. Select **Copy** or **Move** and the desired location.

Transfer videos from your PC

Transfer your own video clips from compatible devices using a compatible USB data cable. Only video clips which are in a format supported by your device are shown.

1. To view your device on a PC as a mass memory device where you can transfer any data files, connect using a USB data cable.
2. Select **Mass storage** as the connection mode.
3. Select the video clips you want to copy from your PC.
4. Transfer the video clips to **E:\My Videos** in the mass memory of your device, or to **F:\My Videos** in a compatible memory card, if available.

The transferred video clips appear in the My videos folder.

Video settings

Select **Menu > Videos & TV**.

Select **Options > Settings** and from the following:

- **Video service selection** — Select the video services that you want to appear in the main view. You can also add, remove, edit, and view the details of a video service. You cannot edit preinstalled video services.
- **Connection settings** — To define the network destination used for the network connection, select

Network connection. To select the connection manually each time a network connection is opened, select **Always ask**.

- **Parental control** — Set an age limit to videos. The required password is the same as the device lock code. The factory setting for the lock code is 12345. In video-on-demand services, videos which have the same or a higher age limit than you have set, are hidden.
- **Preferred memory** — Select where to save downloaded videos. If the selected memory becomes full, the device saves the videos in another memory.
- **Thumbnails** — Select whether to download and view thumbnail images of video feeds.

Personalise your device

You can personalise your device by changing the standby mode, main menu, tones, themes, or font size. Most of the personalisation options, such as changing the font size, can be accessed through the device settings.

Change the look of your device



Select **Menu** > **Settings** and **Personal** > **Themes**.

You can use themes to change the look of the display, such as wallpaper.

To change the theme that is used for all the applications in your device, select **General**. To preview a theme before activating it, scroll to the theme, and wait for a few seconds. To activate the theme, select **Options** > **Set**.

The active theme is indicated by ✓.

To have a wallpaper image or a slide show of changing images as the background in the home screen, select **Wallpaper** > **Image** or **Slide show**.

To change the image displayed in the home screen when a call is received, select **Call image**.

Profiles

Select **Menu** > **Settings** and **Personal** > **Profiles**.

You can use profiles to set and customise the ringing tones, message alert tones, and other tones for different events, environments, or caller groups. The name of the selected profile is displayed at the top of the home screen. If the General profile is in use, only the date is displayed.

To change a profile, scroll to the profile, and select **Options** > **Activate**.

To personalise a profile, scroll to the profile, and select **Options** > **Personalise**. Select the setting you want to change.

To set the profile to be active until a certain time within the next 24 hours, scroll to the profile, select **Options** > **Timed**, and set the time. When the time expires, the profile changes back to the previously active non-timed profile. When the profile is timed, ⌚ is displayed in the home screen. The Offline profile cannot be timed.

To create a new profile, select **Options** > **Create new**.

3-D tones

Select **Menu** > **Settings** and **Personal** > **Profiles**. Go to a profile, and select **Options** > **Personalise**.

With 3-D tones, you can enable three-dimensional sound effects for ringing tones. Not all ringing tones support 3-D effects.

To enable a 3-D effect that is applied to the ringing tone, select **3-D ringing tone effect** and the desired effect.

To change the 3-D echo effect that is applied to the ringing tone, select **3-D ringing tone echo** and the desired effect.

To listen to a 3-D effect before selecting it, go to the effect, and wait for a second.

Modify the home screen

To modify items, such as e-mail notifications, in the home screen, select **Options** > **Edit content**.

To select an image or image slide show as the background image in the home screen, select **Menu** > **Settings** and **Personal** > **Themes** > **Wallpaper**.

To change the clock shown in the home screen, tap the clock in the home screen, and select **Options** > **Settings** > **Clock type**.

Modify the main menu

In the menu you can access the functions in your device. To open the main menu, press the menu key.

To change the menu view, select **Options** > **List view** or **Grid view**.

To reorganise the main menu, select **Options** > **Edit**. For example, to move a menu icon to another folder, tap the icon, and select **Options** > **Move to folder** and the new folder. You can also drag and drop an icon to a new location in the main menu.

Applications

Calendar

To open the calendar, select **Menu** > **Calendar**.

Calendar views







To switch between month, week, day, and to-do note view, select **Options** > **Change view** > **Month view**, **Week**, **Day** or **To-do**.

To change the starting day of the week, the view that is shown when you open the calendar, or the calendar alarm settings, select **Options** > **Settings**.

To go to a certain date, select **Options** > **Go to date**.

Calendar toolbar

From the toolbar, select from the following:

-  **Next view** — Select the month view.
-  **Next view** — Select the week view.
-  **Next view** — Select the day view.
-  **Next view** — Select the to-do view.
-  **New meeting** — Add a new meeting reminder.
-  **New to-do note** — Add a new to-do note.

Create a calendar entry

1. To add a new calendar entry, tap the desired date, select **Options** > **New entry** and from the following:
 - **Meeting** — Add a reminder of your meeting.
 - **Meeting request** — Create and send a new meeting request. You must have a mailbox set up for sending requests.
 - **Memo** — Write a general note for the day.
 - **Anniversary** — Add a reminder of birthdays or special dates (entries are repeated annually).
 - **To-do note** — Add a reminder of a task that must be done by a specific date.
2. Fill in all the fields. Tap a field to enter the text. To close the text input, select .
To add a description to an entry, select **Options** > **Add description**.
3. To save the entry, select **Done**.

When the calendar alarm sounds, select **Silence** to mute the alarm.

To stop the calendar alarm, select **Stop**.

To set the alarm to snooze, select **Snooze**.

To define the period after which the calendar alarm sounds again when set to snooze, select **Options** > **Settings** > **Alarm snooze time**.

Manage calendar entries

To delete several events at a time, open the month view, and select **Options** > **Delete entry** > **Before selected date** or **All entries**.

To mark a task as completed in the to-do view, select the task and **Options** > **Mark as done**.

To send a calendar note to a compatible device, select **Options** > **Send**. If the other device is not compatible with Coordinated Universal Time (UTC), the time information of received calendar entries may not be displayed correctly.

Clock

Set time and date

Select **Menu** > **Applications** > **Clock**.

To set the time, select **Options** > **Settings**.



To set the date, select **Options** > **Date**.

To allow the network to automatically update the time, date, and time zone information for your device (network service), select **Automatic time update** > **On**.

Alarm clock

Select **Menu** > **Applications** > **Clock**.

To set a new alarm, select **New alarm**. Set the alarm time. Select **Repeat** to set whether and when the alarm is repeated, and select **Done**.

To view your active and inactive alarms, select **Alarms**. When the alarm is active,  is displayed. When the alarm is repeated,  is displayed.

To remove an alarm, select **Alarms**, scroll to the alarm, and select **Options** > **Delete alarm**.

To turn off the alarm when the alarm expires, select **Stop**. To snooze the alarm, select **Snooze**. If your device is switched off when an alarm expires, your device switches itself on and starts sounding the alarm tone.

To define the snooze time, select **Options** > **Settings** > **Alarm snooze time**.

To change the alarm tone, select **Options** > **Settings** > **Clock alarm tone**.

World clock

Select **Menu** > **Applications** > **Clock**.

To view the current time in different locations, select **World clock**. To add locations to the list, select **Options** > **Add location**.

To set your current location, scroll to a location, and select **Options** > **Set as current location**. The time in your device is changed according to the selected location. Ensure that the time is correct and matches your time zone.

RealPlayer

With RealPlayer, you can play video clips or stream media files over the air without saving them to the device first.

RealPlayer does not necessarily support all file formats or all the variations of file formats.

Play video clips

Select **Menu** > **Applications** > **RealPlayer**.

To play a video clip, select **Video clips**, and a clip.





To list recently played files, in the application main view, select **Recently played**.

In the list of video clips, scroll to a clip, select **Options** and from the following:

- **Use video clip** — Assign a video to a contact or set it as a ringing tone.
- **Mark/Unmark** — Mark items in the list to send or delete multiple items at the same time.
- **View details** — View details of the selected item, such as format, resolution, and duration.

- **Settings** — Edit settings for video playback and streaming.

In the **Video clips**, **Recently played** and **Streaming links** views, the following toolbar icons may be available:

-  **Send** — Send a video clip or streaming link.
-  **Play** — Play the video clip or video stream.
-  **Delete** — Delete the video clip or streaming link.
-  **Remove** — Remove a file from the recently played list.

Stream content over the air

In RealPlayer, you can only open an RTSP link. However, RealPlayer plays a RAM file if you open an HTTP link to it in a browser.

Select **Menu** > **Applications** > **RealPlayer**.

To stream content over the air (network service), select **Streaming links** and a link. You can also receive a streaming link in a text message or multimedia message, or open a link on a web page. Before live content begins streaming, your device connects to the site and starts loading the content. The content is not saved in your device.

RealPlayer settings

Select **Menu** > **Applications** > **RealPlayer**.

You may receive RealPlayer settings in a special message from your service provider. For more information, contact your service provider.

To select the settings for the video, select **Options** > **Settings** > **Video**.

To select whether to use a proxy server, to change the default access point, and to set the port range used when connecting, select **Options** > **Settings** > **Streaming**. For the correct settings, contact your service provider.

1. To edit the advanced settings, select **Options** > **Settings** > **Streaming** > **Network** > **Options** > **Advanced settings**.
2. To select the bandwidth used for a network type, select the network type and the desired value.
To edit the bandwidth yourself, select **User defined**.

Recorder

Select **Menu** > **Applications** > **Recorder**.

With the Recorder application, you can record voice memos and telephone conversations.

The recorder cannot be used when a data call or GPRS connection is active.

To record a sound clip, select .

To stop recording a sound clip, select .

To listen to the sound clip, select .

To select the recording quality or where you want to save your sound clips, select **Options** > **Settings**.

To record a telephone conversation, open recorder during a voice call, and select . Both parties hear a tone every 5 seconds during recording.

Notes

Write notes

Select **Menu** > **Applications** > **Notes**. To write a note, select **Options** > **New note**. Tap the note field to enter text, and select .

You can save plain text files (.txt file format) you receive to Notes.

Manage notes

Select **Menu** > **Applications** > **Notes**.

Select **Options** and from the following:

- **Open** — Open the note.
- **Send** — Send the note to other compatible devices.
- **Delete** — Delete a note. You can also delete several notes at once. To mark each note you want to delete, select **Options** > **Mark/Unmark**, and delete the notes.

- **Synchronisation** — Synchronise the notes with compatible applications on a compatible device, or define the synchronisation settings.

Office

File manager

About File manager

Select **Menu** > **Applications** > **File mgr..**

With File manager, you can browse, manage, and open files on your device, mass memory, memory card, or a compatible external drive.

The available options depend on the memory you select.

Find and organise files

Select **Menu** > **Applications** > **File mgr..**

To find a file, select **Options** > **Find**. Enter a search text that matches the file name.

To move and copy files and folders, or to create new folders in the memory, select **Options** > **Organise** and the desired option.

To sort files, select **Options** > **Sort by** and the desired category.

Edit memory card

Select **Menu** > **Applications** > **File mgr..**

These options are available only if a compatible memory card is inserted in the device.

Select **Options** and from the following:

- **Memory card options** — Rename or format a memory card.
- **Memory card password** — Password protect a memory card.
- **Unlock memory card** — Unlock a memory card.

Back up files on a memory card

Select **Menu** > **Applications** > **File mgr..**

To back up files, select the file types you want to back up on a memory card and **Options** > **Back up now**. Ensure that your memory card has enough free memory for the files that you have chosen to back up.

Format mass memory

Select **Menu** > **Applications** > **File mgr..**

When the mass memory is reformatted, all data in the memory is permanently lost. Back up data you want to keep before formatting the mass memory. You can use Nokia PC Suite to back up data to a compatible computer. Digital rights management (DRM) technologies may prevent some backup data from being restored. For more

information about DRM used for your content, contact your service provider.

To format the mass memory, select **Options** > **Format mass memory**. Do not format the mass memory using PC software because it may cause degraded performance.

Formatting does not guarantee that all confidential data stored in the device mass memory is permanently destroyed. Standard formatting only marks the formatted area as available space and deletes the address to find the files again. The recovery of formatted or even overwritten data may still be possible with special recovery tools and software.

Dictionary

Select **Menu** > **Applications** > **Office** > **Dictionary**.

To translate words from one language to another, enter text in the search field. As you enter text, suggestions of words to translate are displayed. To translate a word, select the word from the list.

Select **Options** and from the following:

- **Listen** — Listen to the selected word.
- **History** — Find previously translated words from the current session.
- **Languages** — Change the source or target language, download languages from the internet, or remove a language from the dictionary. You cannot remove the

English language from the dictionary. You can have two additional languages installed, besides English.

- **Speech** — Edit the voice feature settings. You can adjust the speed and volume of the voice.

Quickoffice

About Quickoffice

Select **Menu** > **Applications** > **Office** > **Quickoffice**.

Quickoffice consists of Quickword for viewing Microsoft Word documents, Quicksheet for viewing Microsoft Excel worksheets, Quickpoint for Microsoft PowerPoint presentations, and Quickmanager for purchasing software. You can view Microsoft Office 2000, XP, 2003, and 2007 documents (DOC, XLS, and PPT file formats) with Quickoffice. If you have the editor version of Quickoffice, you can also edit files.

Not all file formats or features are supported.

Converter

With Converter, you can convert measures from one unit to another.

The converter has limited accuracy, and rounding errors may occur.

Currency converter

Select **Menu** > **Applications** > **Office** > **Converter**.

Select **Type** > **Currency**. Before you can make currency conversions, you must select a base currency and add exchange rates. The default base currency is Home. The rate of the base currency is always 1.

1. Select **Options** > **Currency rates**.
2. The default name for the currency items is Foreign. To rename a currency, select **Options** > **Rename currency**.
3. Add the exchange rates for the currencies, and select **Done**.
4. In the other Unit field, select the currency to which you want to convert.
5. In the first Amount field, enter the value you want to convert. The other Amount field shows the converted value automatically.

To change the base currency, select **Options** > **Currency rates**, a currency and **Options** > **Set as base currency**.

When you change base currency, you must enter new exchange rates because all previously set exchange rates are cleared.

Convert measures

Select **Menu** > **Applications** > **Office** > **Converter**.

1. In the Type field, select the measure you want to use.
2. In the first Unit field, select the unit from which you want to convert.

3. In the other Unit field, select the unit to which you want to convert.
4. In the first Amount field, enter the value you want to convert.
The other Amount field shows the converted value automatically.

Calculator

Make calculations

Select **Menu** > **Applications** > **Office** > **Calculator**.

This calculator has limited accuracy and is designed for simple calculations.

To make a calculation, enter the first number of the calculation. To remove a number, select the backspace key. Select a function such as add or subtract. Enter the second number of the calculation, and select =.

Save calculations

To save the results of a calculation, select **Options** > **Memory** > **Save**. The saved result replaces the previously stored result in the memory.

To retrieve the results of a calculation from the memory and use them in a calculation, select **Options** > **Memory** > **Recall**.

To view the last saved result, select **Options > Last result**. Exiting the Calculator application or switching off the device does not clear the memory. You can recall the last saved result the next time you open the Calculator application.

Zip manager

Select **Menu > Applications > Office > Zip**.

With Zip manager, you can create new archive files to store compressed ZIP formatted files; add single or multiple compressed files or directories to an archive; set, clear, or change the archive password for protected archives; and change settings, such as compression level.

You can save the archive files in the device memory or on a memory card.

Active notes

Active notes allows you to create notes that contain images and sound or video clips. You can also link a note to a contact. The note is displayed during a call with the contact.

Create and edit notes

Select **Menu > Applications > Office > Active notes**.

To create a note, start writing.

To edit a note, select the note and **Options > Editing options**.

To add boldface, italics, or underlining to your text or change the font colour, press and hold the Shift key, and scroll to select the text. Then select **Options > Text**.

Select **Options** and from the following:

- **Insert object** — Insert images, sound or video clips, business cards, web bookmarks, and files.
- **Send** — Send the note.
- **Link note to call** — Select **Add contacts** to link a note to a contact. The note is displayed when making a call to or receiving a call from the contact.

Settings for Active notes

Select **Menu > Applications > Office > Active notes and Options > Settings**.

To select where to save notes, select **Memory in use** and the desired memory.

To change the layout of active notes, or to view the notes as a list, select **Change view > Grid** or **List**.

To see a note in the background when making or receiving phone calls, select **Show note during call > Yes**.



Tip: If you temporarily do not want to see notes during phone calls, select **Show note during**

call > **No**. This way you do not have to remove the links between notes and contact cards.

Adobe Reader

Select **Menu** > **Applications** > **Office** > **Adobe PDF**.

With Adobe Reader, you can read PDF documents with your device; search for text in the documents; modify settings, such as zoom level and page views; and send PDF files using e-mail.

Settings

Some settings may be preset for the device by your service provider, and you may not be able to change them.

Phone settings

Date and time settings

Select **Menu** > **Settings** and **Phone** > **Date and time**.

Select from the following:

- **Time** — Enter the current time.
- **Time zone** — Select your location.
- **Date** — Enter the date.
- **Date format** — Select the date format.
- **Date separator** — Select the symbol that separates days, months, and years.
- **Time format** — Select the time format.
- **Time separator** — Select the symbol that separates hours and minutes.
- **Clock type** — Select the clock type.
- **Clock alarm tone** — Select the tone for the alarm clock.
- **Alarm snooze time** — Adjust the snooze time.

- **Workdays** — Select your working days. You can then set an alarm only for working day mornings, for example.
- **Automatic time update** — To update the time, date, and time zone, select **On**. This network service may not be available on all networks.

Speech

Select **Menu** > **Settings** > **Phone** > **Speech**.

With Speech, you can set the language, voice, and voice properties for the message reader.

To set the language for the message reader, select **Language**. To download additional languages to your device, select **Options** > **Download languages**.



Tip: When you download a new language, you must download at least one voice for that language.

To set the speaking voice, select **Voice**. The voice depends on the selected language.

To set the speaking rate, select **Speed**.

To set the speaking volume, select **Volume**.

To view details of a voice, open the voice tab, and select the voice and **Options** > **Voice details**. To listen to a voice, select the voice and **Options** > **Play voice**.

To delete languages or voices, select the item and **Options** > **Delete**.

Message reader settings

To change the message reader settings, open the Settings tab, and define the following:

- **Language detection** — Activate automatic reading language detection.
- **Continuous reading** — Activate continuous reading of all selected messages.
- **Speech prompts** — Set the message reader to insert prompts in messages.
- **Audio source** — Listen to messages through the earpiece or loudspeaker.

Language settings

Select **Menu** > **Settings** and **Phone** > **Language**.

To change the device language, select **Phone language**.

To change the writing language, select **Writing language**.

To turn predictive text input on or off, select **Predictive text**.

Display settings

Select **Menu** > **Settings** and **Phone** > **Display**.

Select from the following:

- **Light sensor** — Adjust the light sensor sensitivity of your device. The light sensor turns the lights on when the lighting of your location is dim and off when it is bright.
- **Font size** — Select the size of text and icons on the display.
- **Welcome note / logo** — Select whether you want to display a note or image when you switch on the device.
- **Light time-out** — Set how long the light stays on when you stop using the device.

Voice commands

To activate enhanced voice commands to start applications and profiles, press and hold the call key in the home screen.

To control your device with enhanced voice commands, press and hold the call key in the home screen, and speak a voice command. The voice command is the name of the application or profile displayed in the list.

Select **Menu** > **Settings** and **Phone** > **Voice commands**.

Select **Options** and from the following:

- **Change command** — Edit the voice commands.
- **Playback** — Listen to the synthesised voice tag.
- **Remove voice command** — Remove a voice command that you added manually.
- **Settings** — Adjust the settings.

Sensor settings and display rotation

When you activate the sensors in your device, you can control certain functions by turning the device.

Select **Menu** > **Settings** and **Phone** > **Sensor settings**.

Select from the following:

- **Sensors** — Activate the sensors.
- **Turning control** — Select **Silencing calls** and **Snoozing alarms** to mute calls and snooze alarms by turning your device so that the display faces down. Select **Auto-rotate display** to rotate the display content automatically when you turn the device on its left side or back to a vertical position. Some applications and features may not support rotating the display content.

Slide settings

Select **Menu** > **Settings** and **Phone** > **Phone mgmt.** > **Slide settings**.

To set the device to lock the keypad when you close the slide, select **Lock keys with slide close**.

Accessory settings

Select **Menu** > **Settings** and **Phone** > **Accessories**.

Some accessory connectors indicate which type of accessory is connected to the device.

Select an accessory and from the following:

- **Default profile** — Set the profile that you want activated each time you connect a certain compatible accessory to your device.
- **Automatic answer** — Select whether you want the device to answer an incoming call automatically after 5 seconds. If the ringing type is set to **Beep once** or **Silent**, automatic answer is disabled.
- **Lights** — Set whether lights remain on after the time-out.

The available settings depend on the type of accessory.

TV-out settings

To change the settings for a TV-out connection, select **TV-Out** and from the following:

- **Default profile** — Set the profile that you want activated each time you connect a Nokia Video Connectivity Cable to your device.
- **TV aspect ratio** — Select the aspect ratio of the TV: **Normal** or **Widescreen** for widescreen TVs.

- **TV system** — Select the analogue video signal system that is compatible with your TV.
- **Flicker filter** — To improve image quality on the screen of your TV, select **On**. The flicker filter may not diminish image flicker on all TV screens.

Application settings

Select **Menu** > **Settings and Phone** > **Application sett..**

In application settings, you can edit the settings of some of the applications in your device.

To edit the settings, you can also select **Options** > **Settings** in each application.

Device updates

Select **Menu** > **Settings and Phone** > **Phone mgmt.** > **Device updates.**

Use Device updates to check for software updates, to connect to a server and receive configuration settings for your device, to create new server profiles, or to view existing software version and device information and view and manage existing server profiles.

You may receive server profiles and different configuration settings from your service providers and company information management department. These

configuration settings may include connection and other settings used by different applications in your device.

To check for software updates, select **Options** > **Check for updates.**

To connect to the server and receive configuration settings for your device, select **Options** > **Server profiles**, a profile, and **Options** > **Start configuration.**

To create a server profile, select **Options** > **Server profiles** > **Options** > **New server profile.**

To delete a server profile, select the profile and **Options** > **Delete.**

Security settings

Phone and SIM

Select **Menu** > **Settings and Phone** > **Phone mgmt.** > **Security** > **Phone and SIM card.**

Select from the following:

- **PIN code request** — When active, the code is requested each time the device is switched on. Deactivating the PIN code request may not be allowed by some SIM cards.
- **PIN code, PIN2 code, and Lock code** — You can change the PIN code, PIN2 code, and lock code. These codes can only include numbers from 0 to 9. Avoid using access codes similar to the emergency numbers

to prevent accidental dialling of the emergency number. If you forget the PIN or PIN2 code, contact your service provider. If you forget the lock code, contact a Nokia Care point or your service provider.

- **Phone autolock period** — To avoid unauthorised use, you can set a time-out after which the device automatically locks. A locked device cannot be used until the correct lock code is entered. To turn off the autolock period, select **None**.
- **Lock if SIM card changed** — You can set the device to ask for the lock code when an unknown SIM card is inserted into your device. The device maintains a list of SIM cards that are recognised as the owner's cards.
- **Remote phone locking** — Enable or disable remote lock.
- **Closed user group** — You can specify a group of people to whom you can call and who can call you (network service).
- **Confirm SIM services** — You can set the device to display confirmation messages when you are using a SIM card service (network service).

In the offline or flight profiles, you may need to unlock the device and change to the calling profile before making a call.

When calls are limited to closed user groups, calls may be possible to the official emergency number programmed into your device.

Certificate management

Select **Menu > Settings and Phone > Phone mgmt. > Security > Certificate management**.

Digital certificates should be used if you want to connect to an online bank or another site or remote server for actions that involve transferring confidential information. They should also be used if you want to reduce the risk of viruses or other malicious software and be sure of the authenticity of software when downloading and installing software.

Select from the following:

- **Authority certificates** — View and edit authority certificates.
- **Trusted site certificates** — View and edit trusted site certificates.
- **Personal certificates** — View and edit personal certificates.
- **Phone certificates** — View and edit device certificates.

Digital certificates do not guarantee safety; they are used to verify the origin of software.



Important: Even if the use of certificates makes the risks involved in remote connections and software installation considerably smaller, they must be used correctly in order to benefit from increased security. The

existence of a certificate does not offer any protection by itself; the certificate manager must contain correct, authentic, or trusted certificates for increased security to be available. Certificates have a restricted lifetime. If "Expired certificate" or "Certificate not valid yet" is shown, even if the certificate should be valid, check that the current date and time in your device are correct.

View certificate details — check authenticity

You can only be sure of the correct identity of a server when the signature and the validity period of a server certificate have been checked.

You are notified if the identity of the server is not authentic or if you do not have the correct security certificate in your device.

To check the details of a certificate, select **Options** > **Certificate details**. The validity of the certificate is checked, and one of the following notes may be displayed:

- **Certificate not trusted** — You have not set any application to use the certificate.
- **Expired certificate** — The certificate validity period has ended.
- **Certificate not valid yet** — The certificate validity period has not yet begun.
- **Certificate corrupted** — The certificate cannot be used. Contact the certificate issuer.

Change the trust settings

Before changing any certificate settings, you must make sure that you really trust the owner of the certificate and that the certificate really belongs to the listed owner.

To change the settings for an authority certificate, select **Options** > **Trust settings**. Depending on the certificate, a list of the applications that can use the selected certificate is shown. For example:

- **Symbian installation: Yes** — The certificate is able to certify the origin of a new Symbian operating system application.
- **Internet: Yes** — The certificate is able to certify servers.
- **App. installation: Yes** — The certificate is able to certify the origin of a new Java™ application.

To change the value, select **Options** > **Change trust setting**.

Security module

Select **Menu** > **Settings and Phone** > **Phone mgmt.** > **Security** > **Security module**.

To view or edit a security module (if available), select it from the list.

To view detailed information about a security module, select **Options** > **Security details**.

Restore original settings

Select **Menu** > **Settings and Phone** > **Phone mgmt.** > **Factory settings**.

You can reset some of the settings to their original values. To do this, you need the lock code.

After resetting, the device may take a longer time to power on. Documents and files are unaffected.

Protected content

To manage digital rights licences, select **Menu** > **Settings and Phone** > **Phone mgmt.** > **Security** > **Protected content**.

Digital rights management

Content owners may use different types of digital rights management (DRM) technologies to protect their intellectual property, including copyrights. This device uses various types of DRM software to access DRM-protected content. With this device you can access content protected with WMDRM 10, OMA DRM 1.0, and OMA DRM 2.0. If certain DRM software fails to protect the content, content owners may ask that such DRM software's ability to access new DRM-protected content be revoked. Revocation may also prevent renewal of such DRM-protected content already in your device. Revocation of such DRM software does not affect the use of content

protected with other types of DRM or the use of non-DRM-protected content.

Digital rights management (DRM) protected content comes with an associated activation key that defines your rights to use the content.

If your device has OMA DRM-protected content, to back up both the activation keys and the content, use the backup feature of Nokia Ovi Suite. Other transfer methods may not transfer the activation keys which need to be restored with the content for you to be able to continue the use of OMA DRM-protected content after the device memory is formatted. You may also need to restore the activation keys in case the files on your device get corrupted.

If your device has WMDRM-protected content, both the activation keys and the content will be lost if the device memory is formatted. You may also lose the activation keys and the content if the files on your device get corrupted. Losing the activation keys or the content may limit your ability to use the same content on your device again. For more information, contact your service provider.

Some activation keys may be connected to a specific SIM card, and the protected content can be accessed only if the SIM card is inserted in the device.

Notification lights

Select **Menu** > **Settings** and **Phone** > **Notification lights**.

To turn the standby breathing light on or off, select **Standby br. light**. When the standby breathing light is turned on, the menu key lights up periodically.

To turn the notification light on or off, select **Notification light**. When the notification light is turned on, the menu key lights up for a period you define to notify of missed events, such as missed calls or unread messages.

Application manager

With Application manager, you can see the software packages installed in your device. You can view details of installed applications, remove applications, and define installation settings.

You can install two types of applications and software to your device:

- JME applications based on Java™ technology with the .jad or .jar file extensions
- Other applications and software suitable for the Symbian operating system with the .sis or .sisx file extensions

Only install software that is compatible with your device.

Install applications

You can transfer installation files to your device from a compatible computer, download them during browsing, or receive them in a multimedia message, as an e-mail attachment, or using other connectivity methods, such as Bluetooth connectivity.

You can use Nokia Application Installer in Nokia Ovi Suite to install an application to your device.

Icons in Application manager indicate the following:



SIS or SISX application



Java application



widgets



application installed in the memory card



application installed in the mass memory



Important: Only install and use applications and other software from trusted sources, such as applications that are Symbian Signed or have passed the Java Verified™ testing.

Before installation, note the following:

- To view the application type, version number, and the supplier or manufacturer of the application, select **Options** > **View details**.

To view the security certificate details of the application, select **Details**: > **Certificates**: > **View details**. Control the use of digital certificates in Certificate management.

- If you install a file that contains an update or repair to an existing application, you can only restore the original application if you have the original installation file or a full backup copy of the removed software package. To restore the original application, remove the application, and install the application again from the original installation file or the backup copy.

The JAR file is required for installing Java applications. If it is missing, the device may ask you to download it. If there is no access point defined for the application, you are asked to select one.

To install an application:

1. To locate an installation file, select **Menu** > **Settings** and **Application mgr.**. Alternatively, search installation files using File manager, or select **Messaging** > **Inbox**, and open a message that contains an installation file.
2. In Application manager, select **Options** > **Install**. In other applications, select the installation file to start the installation.

During installation, the device shows information about the progress of the installation. If you install an application without a digital signature or certification,

the device displays a warning. Continue installation only if you are sure of the origin and contents of the application.

To start an installed application, locate it in the menu, and select it. If the application does not have a default folder defined, it is installed in the Installed apps. folder in the main menu.

To see which software packages are installed or removed and when, select **Options** > **View log**.



Important: Your device can only support one antivirus application. Having more than one application with antivirus functionality could affect performance and operation or cause the device to stop functioning.

After you install applications to a compatible memory card, installation files (.sis, .sisx) remain in the device memory. The files may use large amounts of memory and prevent you from storing other files. If the .sis file is a message attachment, delete the message from the Messaging inbox.

Remove applications

Select **Menu** > **Settings** and **Application mgr.**.

To remove a software package, select **Installed apps.** > **Options** > **Uninstall**. Select **Yes** to confirm.

If you remove software, you can only reinstall it if you have the original software package or a full backup of the removed software package. If you remove a software package, you may no longer be able to open documents created with that software.

If another software package depends on the software package that you removed, the other software package may stop working. Refer to the documentation of the installed software package for details.

Application manager settings

Select **Menu** > **Settings** and **Application mgr.**.

Select **Installation settings** and from the following:

- **Software installation** — Select whether Symbian software that has no verified digital signature can be installed.
- **Online certificate check** — Select to check the online certificates before installing an application.
- **Default web address** — Set the default web address used when checking online certificates.

Calling settings

Call settings

Select **Menu** > **Settings**. Select **Calling** > **Call** and from the following:

- **Send my caller ID** — Select **Yes** to show your phone number to the person you are calling. To use the setting agreed upon with your service provider, select **Set by network** (network service).
- **Send my internet call ID** — Select **Yes** to show your internet call ID to the person you are calling.
- **Call waiting** — Activate your device to notify you of incoming calls while you are in a call (network service), or check whether the function is activated.
- **Internet call waiting** — Activate your device to notify you of a new incoming internet call while you are in a call.
- **Internet call alert** — Select **On** to set your device to alert for incoming internet calls. If you select **Off**, you receive only a notification if you missed a call.
- **Reject call with message** — Activate rejecting a call with a text message to inform the caller why you could not answer the call.
- **Message text** — Write the standard text message that is sent when you reject a call.
- **Own video in recvd. call** — Select to allow or deny video sending during a video call from your device.
- **Image in video call** — If video is not sent during a video call, you can select a still image to be displayed instead.
- **Automatic redial** — Set your device to make a maximum of 10 attempts to connect the call after an

unsuccessful call attempt. To stop automatic redialling, press the end key.

- **Show call duration** — Set the length of a call to be displayed during the call.
- **Summary after call** — Set the length of a call to be displayed after the call.
- **Speed dialling** — Activate speed dialling.
- **Anykey answer** — Activate anykey answer.
- **Line in use** — This setting (network service) is shown only if the SIM card supports two subscriber numbers, that is, two phone lines. Select which phone line you want to use for making calls and sending text messages. Calls on both lines can be answered irrespective of the selected line. If you select **Line 2** and have not subscribed to this network service, you are not able to make calls. When line 2 is selected, **2** is shown in the home screen.
- **Line change** — Select to prevent line selection (network service), if supported by your SIM card. To change this setting, you need the PIN2 code.

Call divert

Select **Menu > Settings and Calling > Call divert**.

Call divert allows you to divert incoming calls to your voice mailbox or another phone number. For details, contact your service provider.

To activate call divert, select **Activate**.

To check whether the option is active, select **Check status**.

Several diverting options can be active at the same time. When all calls are diverted,  is displayed in the home screen.

Call barring and call diverting cannot be active at the same time.

Call barring

Select **Menu > Settings and Calling > Call barring**.

Call barring (network service) allows you to restrict the calls that you make or receive with the device. For example, you can restrict all outgoing international calls or incoming calls when you are abroad. To change the settings, you need the barring password from your service provider.

Call barring and call diverting cannot be active at the same time.

When calls are barred, calls may be possible to certain official emergency numbers.

Voice call barring

Select the desired barring option and **Activate**, **Deactivate**, or **Check status**. Call barring affects all calls, including data calls.

Internet call barring

To select whether anonymous calls are allowed from the internet, select **Anonymous call barring**.

Troubleshooting

Q: What is my password for the lock, PIN, or PUK codes?

A: The default lock code is **12345**. If you forget the lock code, contact your device dealer. If you forget a PIN or PUK code, or if you have not received such a code, contact your network service provider. For information about passwords, contact your access point provider, for example, a commercial internet service provider (ISP) or network service provider.

Q: How do I close an application that is not responding?

A: Press and hold the menu key, select **Options > Show open apps.**, and navigate to the application with the menu key. Press and hold the menu key, and select **Exit**.

Q: Why do images look smudgy?

A: Ensure that the camera lens protection windows are clean.

Q: Why do missing, discoloured, or bright dots appear on the screen every time I switch on my device?

A: This is a characteristic of this type of display. Some displays may contain pixels or dots that remain on or off. This is normal, not a fault.

Q: Why can't my Nokia device establish a GPS connection?

A: Establishing a GPS connection may take from a couple of seconds to several minutes. Establishing a GPS connection in a vehicle may take longer. If you are indoors, go outdoors to receive a better signal. If you are outdoors, move to a more open space. Ensure that your hand does not cover the GPS antenna of your device. If the weather conditions are bad, the signal strength may be affected. Some vehicles have tinted (athermic) windows, which may block the satellite signals.

Q: Why can't I find my friend's device while using Bluetooth connectivity?

A: Check that both devices are compatible, have activated Bluetooth connectivity, and are not in hidden mode. Check also that the distance between the two devices is

not over 10 metres (33 feet) and that there are no walls or other obstructions between the devices.

Q: Why can't I end a Bluetooth connection?

A: If another device is connected to your device, you can end the connection from the other device or deactivate Bluetooth connectivity in your device. Select **Menu** > **Settings and Connectivity** > **Bluetooth** > **Bluetooth** > **Off**.

Q: Why can't I see a wireless LAN (WLAN) access point even though I know I'm within its range?

A: The WLAN access point may use a hidden service set identifier (SSID). You can only access networks that use a hidden SSID if you know the correct SSID, and have created a WLAN internet access point for the network on your Nokia device.

Q: How do I turn the wireless LAN (WLAN) off on my Nokia device?

A: The WLAN on your Nokia device turns off when you are not connected or trying to connect to another access point, or not scanning for available networks. To further reduce battery consumption, you can specify that your Nokia device does not scan, or scans less often, for available networks in the background. The WLAN turns off in between background scans.

To change the background scan settings:

1. Select **Menu** > **Settings** and **Wireless LAN**.
2. To increase the background scan time interval, adjust the time in **Scan for networks**. To stop background scans, select **Show WLAN availability** > **Never**.
3. To save your changes, select **Back**.

When **Show WLAN availability** is set to **Never**, the WLAN availability icon is not shown in the home screen. However, you can still manually scan for available WLAN networks, and connect to WLAN networks as usual.

Q: What do I do if the memory is full?

A: Delete items from the memory. If **Not enough memory to perform operation. Delete some data first.** or **Memory low. Delete some data from phone memory.** is displayed when you are deleting several items at the same time, delete items one by one, beginning with the smallest items.

Q: Why can't I select a contact for my message?

A: The contact card does not have a phone number, address, or e-mail address. Select **Menu** > **Contacts** and the relevant contact, and edit the contact card.

Q: How can I end the data connection when the device starts a data connection again and again?

A: The device may be trying to retrieve a multimedia message from the multimedia message centre. To stop

the device from making a data connection, select **Menu > Messaging and Options > Settings > Multimedia message > Multimedia retrieval**. Select **Manual** to have the multimedia messaging centre save messages to be retrieved later, or **Off** to ignore all incoming multimedia messages. If you select **Manual**, you receive a notification when you have a new message in the multimedia message centre. If you select **Off**, the device does not make any network connections related to multimedia messaging. To set the device to use a packet data connection only if you start an application or action that needs it, select **Menu > Settings and Admin. settings > Packet data > Packet data connection > When needed**. If this does not help, switch the device off and then on again.

Q: Can I use my Nokia device as a fax modem with a compatible PC?

A: You cannot use your device as a fax modem. However, with call diverting (network service), you can divert incoming fax calls to a fax number.

Q: How do I calibrate the screen?

A: The screen is calibrated at the factory. If it is necessary to recalibrate the screen, select **Menu > Settings and Phone > Touch input > Touch screen calibration**. Follow the instructions on the display.

Nokia original enhancements

 **Warning:** Use only batteries, chargers, and accessories approved by Nokia for use with this particular model. The use of any other types may invalidate any approval or warranty, and may be dangerous. In particular, use of unapproved chargers or batteries may present a risk of fire, explosion, leakage, or other hazard.

An extensive range of enhancements is available for your device. Please visit www.nokia-asia.com/enhancements for more details.



For availability of the enhancements, please check with your local dealer.

Enhancements

Practical rules about accessories and enhancements

- Keep all accessories and enhancements out of the reach of small children.
- When you disconnect the power cord of any accessory or enhancement, grasp and pull the plug, not the cord.

- Check regularly that enhancements installed in a vehicle are mounted and are operating properly.
- Installation of any complex car enhancements must be made by qualified personnel only.

Battery

Type	Talk time	Standby
BP-4L	Up to 320/400 minutes (WCDMA/GSM)	Up to 400/430 hours (WCDMA/GSM)

 **Important:** Battery talk and standby times are estimates only and depend on signal strength, network conditions, features used, battery age and condition, temperatures to which battery is exposed, use in digital mode, and many other factors. The amount of time a device is used for calls will affect its standby time. Likewise, the amount of time that the device is turned on and in the standby mode will affect its talk time.

Green tips

Here are tips on how you can contribute to protecting the environment.



Save energy

When you have fully charged the battery and disconnected the charger from the device, remember to also unplug the charger from the wall outlet.

You do not need to charge your battery so often if you do the following:

- Close and disable applications, services, and connections when you are not using them.
- Decrease the brightness of the screen.
- Set the device to enter the power saver mode after the minimum period of inactivity, if available in your device.
- Disable unnecessary sounds, such as keypad tones. Set the volume of your device to an average level.

Recycle

Did you remember to recycle your old device? 65-80% of the materials in a Nokia mobile phone can be recycled. Always return your used electronic products, batteries, and packaging materials to a dedicated collection point. By doing this, you help prevent uncontrolled waste disposal and promote the recycling of materials. Check how to recycle your Nokia products at www.nokia.com/wecycle or www.nokia.mobi/wecycle.

You may recycle the packaging and user guides at your local recycling scheme.

Save paper

This user guide helps you get started with your device. For more comprehensive instructions, open the help function that is included in your device (in most applications, select **Options** > **Help**). You can also find user guides and other support at www.nokia.com/support.

Learn more

For more information on the environmental attributes of your device, see www.nokia.com/ecodeclaration.

Battery and charger information

Battery and charger information

Your device is powered by a rechargeable battery. The battery intended for use with this device is BP-4L. Nokia may make additional battery models available for this device. This device is intended for use when supplied with power from the following chargers: AC-10. The exact charger model number may vary depending on the type of plug. The plug variant is identified by one of the following: E, EB, X, AR, U, A, C, or UB.

The battery can be charged and discharged hundreds of times, but it will eventually wear out. When the talk and standby times are noticeably shorter than normal, replace the battery. Use only Nokia approved batteries, and recharge your battery only with Nokia approved chargers designated for this device. Use of an unapproved battery or charger may present a risk of fire, explosion, leakage, or other hazard.

If a battery is being used for the first time or if the battery has not been used for a prolonged period, it may be necessary to connect the charger, then disconnect and reconnect it to begin charging the battery. If the battery

is completely discharged, it may take several minutes before the charging indicator appears on the display or before any calls can be made.

Always switch the device off and disconnect the charger before removing the battery.

Unplug the charger from the electrical plug and the device when not in use. Do not leave a fully charged battery connected to a charger, since overcharging may shorten its lifetime. If left unused, a fully charged battery will lose its charge over time.

Always try to keep the battery between 15°C and 25°C (59°F and 77°F). Extreme temperatures reduce the capacity and lifetime of the battery. A device with a hot or cold battery may not work temporarily. Battery performance is particularly limited in temperatures well below freezing.

Do not short-circuit the battery. Accidental short-circuiting can occur when a metallic object such as a coin, clip, or pen causes direct connection of the positive (+) and negative (-) terminals of the battery. (These look like metal strips on the battery.) This might happen, for example, when you carry a spare battery in your pocket

or purse. Short-circuiting the terminals may damage the battery or the connecting object.

Do not dispose of batteries in a fire as they may explode. Batteries may also explode if damaged. Dispose of batteries according to local regulations. Please recycle when possible. Do not dispose as household waste.

Do not dismantle, cut, open, crush, bend, deform, puncture, or shred cells or batteries. In the event of a battery leak, do not allow the liquid to come in contact with the skin or eyes. In the event of such a leak, flush your skin or eyes immediately with water, or seek medical help.

Do not modify, remanufacture, attempt to insert foreign objects into the battery, or immerse or expose it to water or other liquids.

Improper battery use may result in a fire, explosion, or other hazard. If the device or battery is dropped, especially on a hard surface, and you believe the battery has been damaged, take it to a service centre for inspection before continuing to use it.

Use the battery only for its intended purpose. Never use any charger or battery that is damaged. Keep your battery out of the reach of small children.

Nokia battery authentication guidelines

Always use original Nokia batteries for your safety. To check that you are getting an original Nokia battery, purchase it from a Nokia authorised service centre or dealer, and inspect the hologram label using the following steps:

Authenticate hologram

1. When you look at the hologram on the label, you should see the Nokia connecting hands symbol from one angle and the Nokia Original Enhancements logo when looking from another angle.
2. When you angle the hologram left, right, down and up, you should see 1, 2, 3 and 4 dots on each side respectively.



Successful completion of the steps is not a total assurance of the authenticity of the battery. If you cannot confirm authenticity or if you have any reason to believe that your Nokia battery with the hologram on the label is not an authentic Nokia battery, you should refrain from using it,

and take it to the nearest Nokia authorised service centre or dealer for assistance.

To find out more about original Nokia batteries, see www.nokia.com/batterycheck

Taking care of your device

Your device is a product of superior design and craftsmanship and should be treated with care. The following suggestions will help you protect your warranty coverage.

- Keep the device dry. Precipitation, humidity, and all types of liquids or moisture can contain minerals that will corrode electronic circuits. If your device does get wet, remove the battery, and allow the device to dry completely before replacing it.
- Do not use or store the device in dusty, dirty areas. Its moving parts and electronic components can be damaged.
- Do not store the device in high or cold temperature. High temperatures can shorten the life of electronic devices, damage batteries, and warp or melt certain plastics. When the device warms to its normal temperature from a cold temperature, moisture can form inside the device and damage electronic circuit boards.
- Do not attempt to open the device other than as instructed in this guide.

- Do not drop, knock, or shake the device. Rough handling can break internal circuit boards and fine mechanics.
- Do not use harsh chemicals, cleaning solvents, or strong detergents to clean the device. Only use a soft, clean, dry cloth to clean the surface of this device.
- Do not paint the device. Paint can clog the moving parts and prevent proper operation.
- Use only the supplied or an approved replacement antenna. Unauthorised antennas, modifications, or attachments could damage the device and may violate regulations governing radio devices.
- Use chargers indoors.
- Backup all data you want to keep, such as contacts and calendar notes.
- To reset the device from time to time for optimum performance, power off the device and remove the battery.

These suggestions apply equally to your device, battery, charger, or any accessory.

Recycle

Always return your used electronic products, batteries, and packaging materials to a dedicated collection point. This way you help prevent uncontrolled waste disposal and promote the recycling of materials. Check product environmental information and how to recycle your Nokia products at www.nokia.com/werecycle, or www.nokia.mobi/werecycle.

Additional safety information

Small children

Your device and its accessories may contain small parts. Keep them out of the reach of small children.

Operating environment

This device meets RF exposure guidelines when used either in the normal use position against the ear or when positioned at least 1.5 centimetres (5/8 inch) away from the body. When a carry case, belt clip, or holder is used for body-worn operation, it should not contain metal and should position the device the above-stated distance from your body.

To transmit data files or messages, this device requires a quality connection to the network. In some cases, transmission of data files or messages may be delayed until such a connection is available. Ensure the above separation distance instructions are followed until the transmission is completed.

Parts of the device are magnetic. Metallic materials may be attracted to the device. Do not place credit cards or

other magnetic storage media near the device, because information stored on them may be erased.

Medical devices

Operation of any radio transmitting equipment, including wireless phones, may interfere with the function of inadequately protected medical devices. Consult a physician or the manufacturer of the medical device to determine whether they are adequately shielded from external RF energy. Switch off your device when regulations posted instruct you to do so. Hospitals or health care facilities may use equipment sensitive to external RF energy.

Implanted medical devices

Manufacturers of medical devices recommend a minimum separation of 15.3 centimetres (6 inches) between a wireless device and an implanted medical device, such as a pacemaker or implanted cardioverter defibrillator, to avoid potential interference with the medical device. Persons who have such devices should:

- Always keep the wireless device more than 15.3 centimetres (6 inches) from the medical device.
- Not carry the wireless device in a breast pocket.
- Hold the wireless device to the ear opposite the medical device.
- Turn the wireless device off immediately if there is any reason to suspect that interference is taking place.
- Follow the manufacturer directions for the implanted medical device.

If you have any questions about using your wireless device with an implanted medical device, consult your health care provider.

Hearing aids

Some digital wireless devices may interfere with some hearing aids.

Vehicles

RF signals may affect improperly installed or inadequately shielded electronic systems in motor vehicles such as electronic fuel injection systems, electronic antilock braking, electronic speed control systems, and air bag systems. For more information, check with the manufacturer of your vehicle or its equipment.

Only qualified personnel should service the device or install the device in a vehicle. Faulty installation or service may be dangerous and may invalidate any warranty that may apply to the device. Check regularly that all wireless device equipment in your vehicle is mounted and operating properly. Do not store or carry flammable liquids, gases, or explosive materials in the same compartment as the device, its parts, or accessories. Remember that air bags inflate with great force. Do not place your device or accessories in the air bag deployment area.

Switch off your device before boarding an aircraft. The use of wireless teledevices in an aircraft may be dangerous to the operation of the aircraft and may be illegal.

Potentially explosive environments

Switch off your device when in any area with a potentially explosive atmosphere. Obey all posted instructions. Sparks in such areas could cause an explosion or fire resulting in bodily injury or death. Switch off the device at refuelling points such as near gas pumps at service stations. Observe restrictions on the use of radio equipment in fuel depots, storage, and distribution areas; chemical plants; or where blasting operations are in progress. Areas with a potentially explosive atmosphere

are often, but not always, clearly marked. They include areas where you would be advised to turn off your vehicle engine, below deck on boats, chemical transfer or storage facilities and where the air contains chemicals or particles such as grain, dust, or metal powders. You should check with the manufacturers of vehicles using liquefied petroleum gas (such as propane or butane) to determine if this device can be safely used in their vicinity.

Emergency calls



Important: This device operates using radio signals, wireless networks, landline networks, and user-programmed functions. If your device supports voice calls over the internet (internet calls), activate both the internet calls and the cellular phone. The device will attempt to make emergency calls over both the cellular networks and through your internet call provider if both are activated. Connections in all conditions cannot be guaranteed. You should never rely solely on any wireless device for essential communications like medical emergencies.

To make an emergency call:

1. If the device is not on, switch it on. Check for adequate signal strength. Depending on your device, you may also need to complete the following:

- Insert a SIM card if your device uses one.
 - Remove certain call restrictions you have activated in your device.
 - Change your profile from offline profile mode to an active profile.
 - If the screen and keys are locked, slide the lock switch on the side of the device to unlock them.
2. Press the end key as many times as needed to clear the display and ready the device for calls.
 3. Open the dialler by selecting the dialler icon (☎).
 4. Enter the official emergency number for your present location. Emergency numbers vary by location.
 5. Press the call key.

When making an emergency call, give all the necessary information as accurately as possible. Your wireless device may be the only means of communication at the scene of an accident. Do not end the call until given permission to do so.

Certification information (SAR)

This mobile device meets guidelines for exposure to radio waves.

Your mobile device is a radio transmitter and receiver. It is designed not to exceed the limits for exposure to radio

waves recommended by international guidelines. These guidelines were developed by the independent scientific organisation ICNIRP and include safety margins designed to assure the protection of all persons, regardless of age and health.

The exposure guidelines for mobile devices employ a unit of measurement known as the Specific Absorption Rate or SAR. The SAR limit stated in the ICNIRP guidelines is 2.0 watts/kilogram (W/kg) averaged over 10 grams of tissue. Tests for SAR are conducted using standard operating positions with the device transmitting at its highest certified power level in all tested frequency bands. The actual SAR level of an operating device can be below the maximum value because the device is designed to use only the power required to reach the network. That amount changes depending on a number of factors such as how close you are to a network base station.

The highest SAR value under the ICNIRP guidelines for use of the device at the ear is 0.66 W/kg.

Use of device accessories may result in different SAR values. SAR values may vary depending on national reporting and testing requirements and the network band. Additional SAR information may be provided under product information at www.nokia.com.

Index

A

- access codes** 15
- access points** 66, 67
 - groups 68
- accessories** 135
- active notes** 131
 - settings 131
- active toolbar**
 - in Photos 105
- alarm**
 - calendar note 124
- alarm clock** 125
- albums**
 - media 106
- anniversary notes** 124
- answering calls** 40
- antennas** 22
- application manager** 140
 - settings 142
- application settings** 136
- applications** 140
- assisted GPS (A-GPS)** 83
- attachments** 55, 56
- audio messages** 53
- auto-update for time/date** 125

B

- backing up device memory** 128
- battery**
 - charging 23
 - inserting 20
 - saving power 16
- birthday notes** 124
- blogs** 79
- Bluetooth connectivity**
 - blocking devices 75
 - device address 74
 - device visibility 73
 - pairing devices 74
 - receiving data 74
 - security 73
 - sending data 73
 - settings 72
 - turning on/off 73
- bookmarks** 80
- browser**
 - bookmarks 80
 - browsing pages 78, 79
 - cache memory 80
 - searching content 80
 - security 81

- settings 81
- toolbar 79

C

- cable connection** 75
- cache memory** 80
- calculator** 130
- calendar** 124
 - toolbar 124
- calendar entry**
 - deleting 125
 - sending 125
- call log** 47
- call waiting** 41
- calls** 39
 - answering 40
 - conference 41
 - dialled 47
 - dialled numbers 35
 - duration of 47
 - missed 47
 - options during 39
 - received 47
 - redialling 142
 - rejecting 40

- restricting
 - See *fixed dialling*
- settings 142
- video calls 42
- camera**
 - assigning images to contacts 100
 - flash 100
 - image mode 98
 - image quality 102
 - indicators 98
 - location information 99
 - options 100
 - recording 102
 - scenes 100
 - self-timer 101
 - sending images 100
 - sequence mode 101
 - settings 102
 - video mode 101
 - video quality 103
- capture settings**
 - in camera 97
- cell broadcast messages** 57
- certificates** 137
- charging the battery** 23
- clock** 123, 125
 - setting date 125
- setting time 125
- compass** 89
- computer connections** 76
 - See also *data connections*
- conference calls** 41
- connectors** 19
- contacts**
 - copying 51
 - creating groups 52
 - defaults 49
 - deleting 49
 - editing 49
 - favourites 33
 - groups 52
 - images in 49
 - names and numbers 49
 - ringing tones 50
 - saving 49
 - sending 49
 - synchronising 71
 - voice tags 49
- content**
 - synchronising, sending, and retrieving 30
- converter** 129, 130
- copyright protection** 139
- currency**
 - converter 129

D

- data connections**
 - cable 75
 - device updates 136
 - PC connectivity 76
 - synchronisation 71
- date and time** 125
- date and time settings** 133
- declining calls**
 - See *rejecting calls*
- device updates** 136
- dialled numbers** 47
- dictionary** 129
- dismissing calls** 40
- display rotation** 135
- display settings** 134
- DRM (digital rights management)** 139
- duration of calls** 47

E

- e-mail** 62
 - notifications 33
- e-mail messages** 55
- end all calls option** 41

F

factory settings

restoring 139

feeds, news 79

file manager 128

backing up files 128

organising files 128

fixed dialling 51

FM radio 118

FM transmitter 113

playing songs 114

settings 114

G

general information 13

GPS

position requests 85

GPS (Global Positioning System) 83

H

headset 24

help application 13

home screen 33, 123

contacts 33

music player 33

notifications 33

shortcuts 123

HSDPA (high-speed downlink packet access) 38

I

IAPs (internet access points) 66

images

editing 108

sharing online 109

inbox

message 54

inbox, message 54

indicators and icons 34

inserting

battery 20

SIM card 20

installing applications 140

internet browser 78

internet connection 78

See also *browser*

J

Java applications 140

JME Java application

support 140

K

keypad lock 29

keys 19, 20

L

landmarks 85

language settings 134

licences 139

location information 83

lock code 15, 23

lock switch 29

locking device with SMS 16

locking the keys 29

loudspeaker 37

M

mail for exchange 62

mailbox

e-mail 55

video 40

voice 40

Maps 88

browsing 89

compass 89

driving 93

Favourites 91

finding locations 90

indicators 90

internet settings 95

map settings 95

navigating 92

navigation settings 95

- network positioning 88
- Nokia Map Loader 96
- route settings 95
- routes 91
- saved items 91
- saving locations 91
- sending locations 91
- settings 94
- traffic information 94
- travel guides 94
- updating 96
- walking 93
- mass memory**
 - formatting 128
- media**
 - RealPlayer 126
- meeting notes** 124
- meetings**
 - setting up 124
- memo notes**
 - See *to-do notes*
- memory**
 - clearing 17
 - web cache 80
- memory card**
 - backing up files 128
 - editing 128

- message reader**
 - selecting voice 133
- messages**
 - e-mail 55
 - folders for 53
 - icon for incoming 54
 - multimedia 55
 - settings 58
 - voice 40
- Mini Map** 79
- MMS (multimedia message service)** 53, 55
- multimedia messages** 53, 55
- music player** 33, 111
 - playlists 112
 - transferring music 112
- music store** 113
- muting sound** 40
- my music** 111

N

- navigation tools** 83
- network settings** 64
- news feeds** 79
- Nokia Map Loader** 96
- Nokia Music Store** 113
- Nokia original enhancements** 148

- Nokia support information** 13
- notes** 127
- notification light** 140

O

- offline profile** 37
- outbox, message** 53
- Ovi Store** 38

P

- packet data connection**
 - access point settings 69
 - counters 47
 - settings 76
- page overview** 79
- PDF reader** 132
- personal certificates** 137
- personalisation** 122
- photographs**
 - See *camera*
- photos**
 - file details 105
 - organising files 105
 - red-eye 108
 - tags 106
 - toolbar 105
 - viewing 104
- PIN code** 15

- pin code 23
- PIN2 code 15
- podcasting
 - directories 116
 - downloads 116
 - playing 117
 - searching 115
 - settings 114
- positioning information 83
- positioning settings 87
- presentations, multimedia 55
- profiles 122
 - changing profiles 35
 - offline restrictions 37
 - personalisation 122
- proximity sensor 39
- proxy settings 69
- PUK codes 15

R

- radio 118
 - listening 118
 - stations 118
- RealPlayer 126
- recording settings
 - in camera 97
- recording video clips 101
- red-eye removal 108

- rejecting calls 40
- remote lock
 - See locking device with SMS*
- remote mailbox 55
- remote SIM mode 75
- removing applications 141
- ringing tones 122
 - three-dimensional 123
- roaming 64

S

- scenes
 - image and video 100
- search
 - settings 36
- searching 36
- security
 - certificates 137
 - web browser 81
 - WEP 70
 - WPA 70
- security code 15
- security module 138
- self-timer
 - camera 101
- sensors 135
- sent messages folder 53
- service commands 58

- service messages 55
- settings 97, 135
 - access point name control 77
 - access points 67, 68
 - active notes 131
 - applications 136
 - Bluetooth connectivity 72
 - browser 81
 - call barring 143
 - call divert 143
 - calls 142
 - certificates 137
 - date and time 133
 - display 134
 - e-mail notifications 33
 - FM transmitter 114
 - language 134
 - network 64
 - packet data 76
 - packet data access points 69
 - podcasting 114
 - positioning 87
 - SIP 77
 - slide 135
 - tv-out 135
 - video 121
 - video sharing 44
 - WLAN 67, 71

- WLAN internet access points 69
- Share online** 34
- shared video** 44
- shooting modes**
 - camera 100
- side keys** 20
- SIM card**
 - inserting 20
 - messages 57
- SIM card security** 136
- SIP** 77
- slide settings** 135
- slide show** 106
- SMS (short message service)** 53
- software**
 - updating 14
- software applications** 140
- software updates** 14
- songs** 111
- speakerphone** 37
- speech** 133
- speed dialling** 41
- standby mode**
 - See home screen*
- support resources** 13
- Symbian applications** 140
- synchronisation of data** 71

T

- text messages**
 - receiving and reading 54
 - replying to 54
 - sending 53
 - settings 58
 - SIM messages 57
- themes** 122
- time and date** 125
- to-do notes** 124
- tones** 122
 - ring settings 123
- top keys** 20
- transferring content** 30
- troubleshooting** 145
- TV configuration** 135
- tv-out mode** 107

U

- updates**
 - device software 14
- UPIN code** 15
- UPUK code** 15
- USB cable connection** 75
- USB charging** 23
- useful information** 13

V

- video**
 - downloading 119
 - my videos 120
 - playing video clips 120
 - settings 121
 - transferring video clips 121
 - video feeds 120
 - viewing 119
- video calls** 42, 44
 - options during 43
- video clips**
 - shared 44
- video settings** 103
- video sharing**
 - accepting invitation 46
 - requirements 44
 - sharing live video 45
 - sharing video clips 45
- voice calls**
 - See calls*
- voice commands** 35, 42, 134
 - See also voice dialling*
- voice control** 134
- voice dialling** 42
- voice mailbox** 35
- volume controls** 37

W

- wallpaper 122
- web browser 78
- web connection 78
- web logs 79
- week settings
 - calendar alarm 124
- Welcome 32
- WEP 70
- wireless LAN (WLAN) 65
- wireless LAN settings 67
- WPA 70
- wrist strap 25

Z

- Zip manager 131